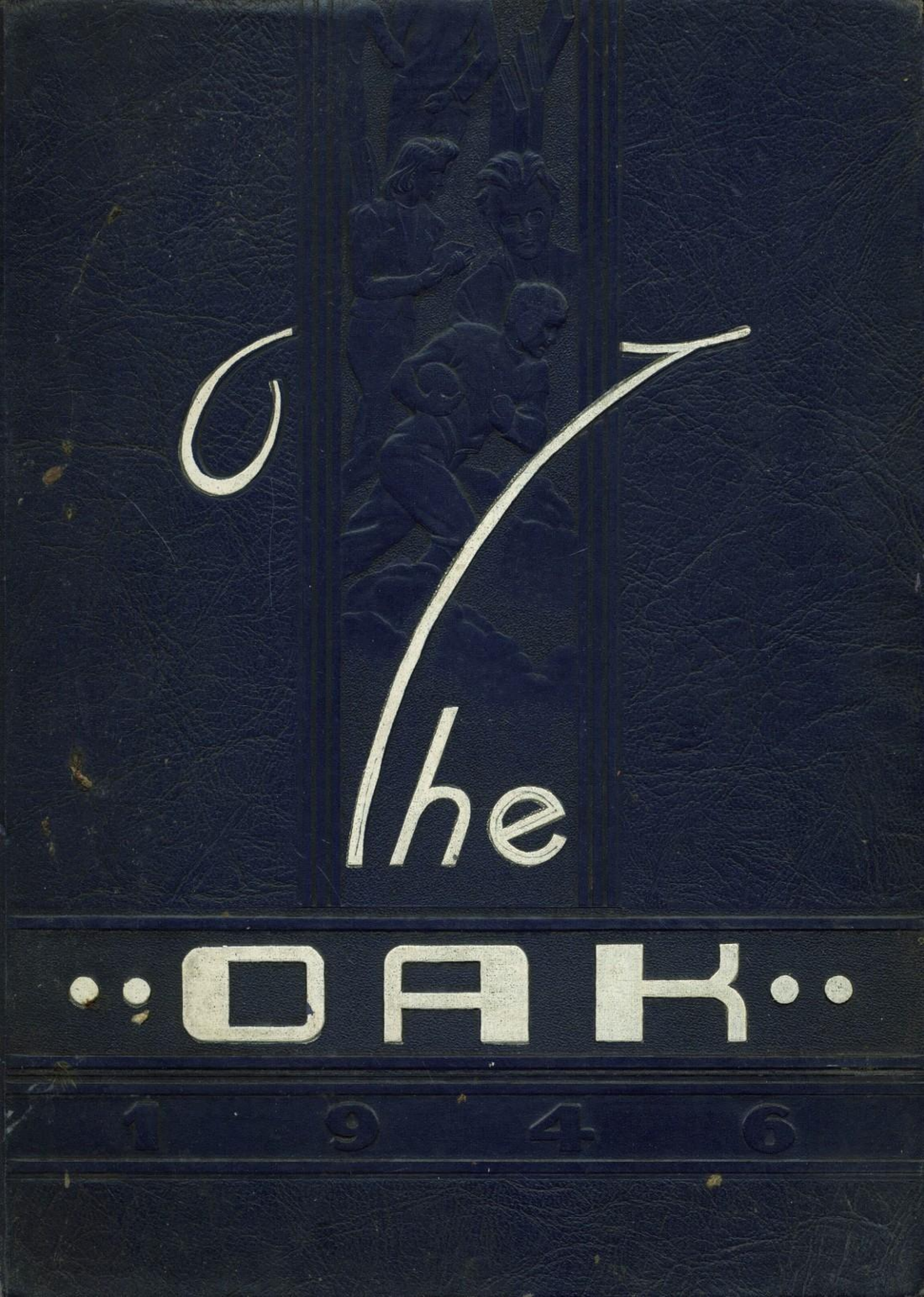
The
OAK
1946

Joyce Parks 2B
524 W. 8th St
W. 4937

OAK
Ex Libris
MADIE BELLE REESE

The 1946

The Thirty-fourth Volume

PUBLISHED BY THE SENIOR CLASS

W. H. ADAMSON HIGH SCHOOL

DALLAS, TEXAS

Oak

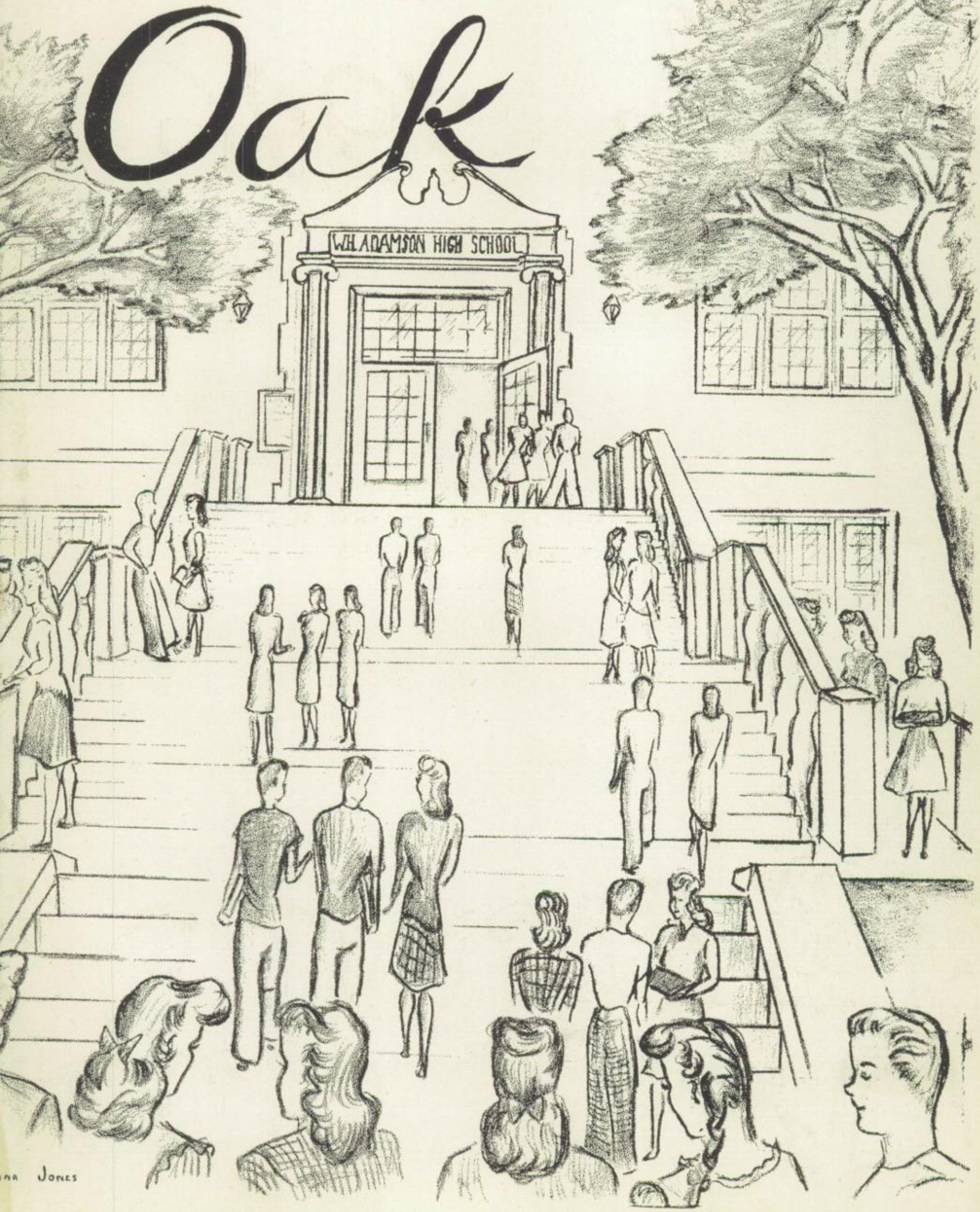

JONES

NANCY THOMAS
Editor-in-Chief

JOY LEE CUMMINGS
Associate Editor

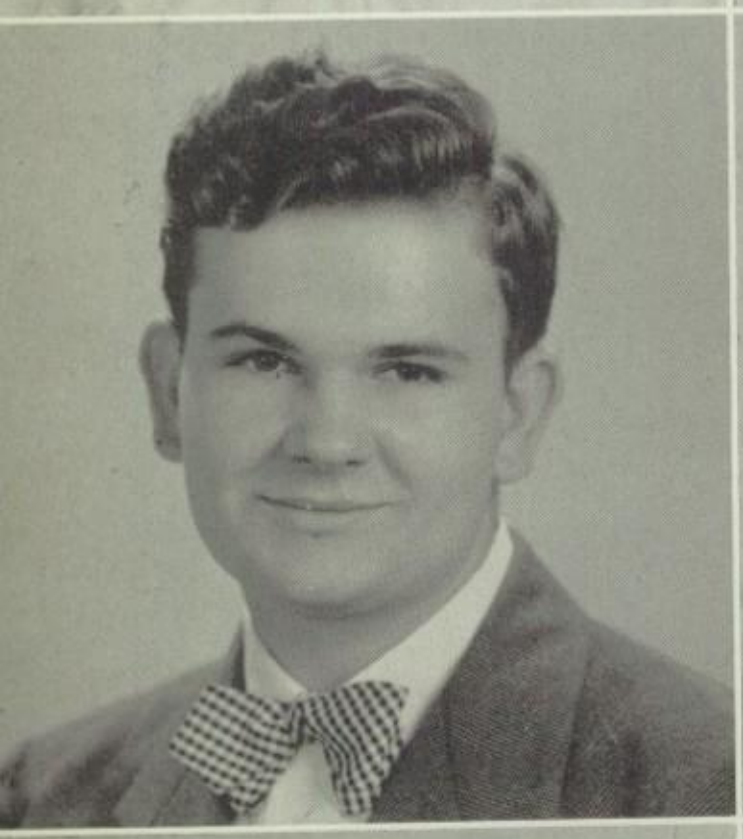

JERRY SCHOFIELD
Art Editor

DOYLE RILEY
Assistant Art Editor

CLEO NELSON
Assistant Editor

MARY BETH HATCHER
Assistant Editor

OAK STAFF

SPONSORS
Miss Jeanette Alston
Miss Christine Hammock
Miss Meredith Schroeder
Miss Ripple Frazer

Foreword

In this, the nineteen forty six Oak, we have endeavored to present our school and its activities. It is our hope that it will serve to recall a happy year we spent together, and knit closer the tie that binds us all to the traditions of our school.

CONTENTS

Administration

Seniors

Underclasses

Favorites

Who's Who

Activities

Clubs

Athletics

Advertising

In appreciation of her devotion to the interests of the students of Adamson High School, her journalistic ability that has made the Acorn the splendid paper of which we are so justly proud, and the inspiration that her cheerful presence has been to us all, we dedicate the 1946 Oak to

MISS HENRIETTA EISENLOHR

ADMINISTRATION

W. T. WHITE
Superintendent of Schools

Board of Education

David W. Carter, Jr., M.D., President
Mrs. W. P. Zumwalt, Vice-President

Gabe P. Allen
F. D. Danford
Dan D. Rogers
R. L. Thomas
Mrs. T. A. Waggoner

E. D. WALKER
Assistant Superintendent of Schools

E. B. COMSTOCK
Assistant Superintendent in Charge of
High Schools

HOWARD A. ALLEN, PRINCIPAL

. . . Gentleman and Scholar

Parent-Teacher Association

OFFICERS

President	Mrs. B. F. Knisely
First Vice-President	Mrs. W. P. Durrett
Second Vice-President	Mrs. Y. C. O'Glee
Third Vice-President	Mrs. W. D. Sims
Fourth Vice-President	Mrs. E. J. Love
Fifth Vice-President	Mrs. W. C. Tunnell
Sixth Vice-President	Mrs. W. E. Richburg
Seventh Vice-President	Mrs. W. H. Humphries
Recording Secretary	Mrs. Ralph Paden
Corresponding Secretary	Mrs. J. E. Sanders
Treasurer	Mrs. L. E. Strubble
Historian	Mrs. W. D. Madden
Parliamentarian	Mrs. D. J. Cline

DADS CLUB

W. E. RICHBURG
President

KAL SEGRIST
First Vice-President in charge of Membership

E. C. BRYANT
Second Vice-President in charge of Program

W .V. RAY
Third Vice-President in charge of Publicity

J. D. GRAVES
Fourth Vice-President in charge of Entertainment

ALLEN BOEDEKER
Fifth Vice-President in charge of Athletics

R. L. POLLOCK
Sixth Vice-President in charge of Improvement

W. D. BERLIN
Secretary and Treasurer

FACULTY

Allen, H. A.
Aduddell, Helen
Agnew, Floy
Alexander, Laura
Alston, Jeanette
Anderson, J. B.
Baker, S. N.
Basom, Olivette
Bell, Anna
Bell, Ruth
Bramlette, Minnie
Brown, George
Browne, T. W.
Cabaniss, Idabell
Campbell, L. E.
Clement, W. B.
Clyette, Mary Louise
Crane, Abigail
Cullum, Rae
Dickey, Verde
Eisenlohr, Henrietta
Foster, Myrtle
Frazer, Ripple
Fuller, Homer
Griffin, H. S.
Guyer, John
Hamilton, Lucy
Hamilton, W. T.
Hammock, Christine
Harris, Margaret
Harris, R. B.
Haseltine, May
Hedde, Wilhelmina
Hester, H. B.
Higginbotham, Lorine
Holloway, Geraldine
Horn, Helen
Jones, Hazel
Kendrick, Mary
King, Roberta
Kuehne, Helen
Lake, Emma
Langford, Winnie
Lankford, Nelly Bly
Leftwich, L. C.
Miller, Eurice
Miller, Hazel M.
Moore, Morelle
Neel, Gladys
Newberry, Eugenia
Noah, W. E.
Nutley, Carl
Patrick, Anne
Rawlins, Lavinia
Redway, C. H.
Riley, Jewella
Rockett, Mabel
Rootes, Virginia
Ruffin, Ruth
Schroeder, Meredith
Smith, R. N.
Spruiell, Lona Belle
Stroud, R. E.
Tilley, Eunice
Watkins, Virgil M.

We wish to express our appreciation for the untiring efforts of the faculty in our behalf, for the understanding, the sympathy, and the wise counsel that they have so generously given us.

BETTY CHANCE

SENIORS

JANUARY CLASS

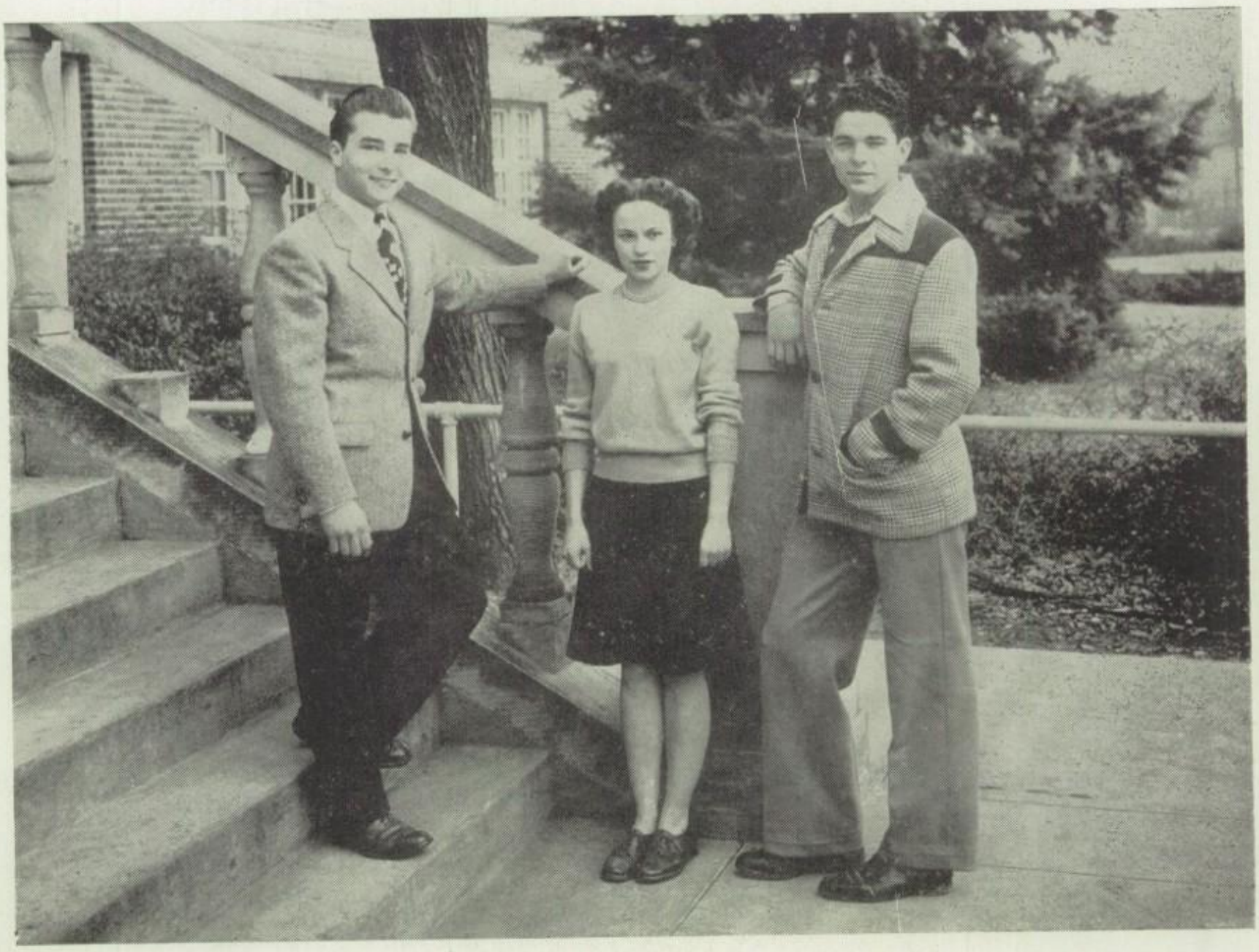

JANUARY CLASS OFFICERS

President . . . . . Rudy Haas

Vice-President . . . . . Harold Henley

Secretary . . . . . Wanda Hardie

HELEN ADAMS

JEAN ALDRIDGE

BILL ANDERSON

Lettered in Basketball
D Club
President of Hi Y
Library Council

MERLE BATES

ROSE BENSON

Office Assistant
Gym Assistant

LOIS BLACKWELL

Library Council

DORIS BRITT

JOE CARVAJAL

Color Guard
Master Sergeant in ROTC

DOROTHY CASSELL

Officie Assistant

BETTY CEARLEY

Girl Reserves

DOTTIE CHERRY

Senior Play Cast
National Thespians
The Spanish Club

JOAN DORSEY

Debate Club
Senior Play
4A Social Chairman

RILEY EPPS

Two Year Football letterman
Secretary of "D" Club
4A Handsomest Boy
Library Council

GLENN FLOWERS

R. O. T. C. Cadet

CECILIA GONZALES

RUDY HAAS

National Honor Society
President of 4A Class
Chemistry Assistant
Salutatorian of January Grad. Class
Scholarship Club

NELL HARDEN

Senior Girl Reserves
Oak Representative
National Honor Society
Dallas Historical Society
"Senior Skit"

WANDA HARDIE

Regimental Sponsor
Senior Play Cast
Secretary of 4A Class
Office Assistant
Girl Reserves
Medical Professions Club

MARYBETH HATCHER

National Honor Society
Senior Play Cast
Oak Staff
Girl Reserves
Allied Youth
Graduated with High Honor
4-yr. Linz and Everts Awards

HAROLD HENLEY

Vice-President of 4A Class
2nd Lieutenant
Officer's Club

FLORENCE HODGES

Scholarship Club

BILLY HOLLAND

Senior Play Cast
Officer's Club
Select Chorus
Captain in R. O. T. C.
Perfect Attendance Award

DON HOOTEN

Lieutenant Colonel
Football Letterman
Student Council Representative
Acorn Reporter
Best all-around boy of 4A's

VIRGINIA KARGER

CHRISTINE KELLY

DOROTHY KENNAMER

Senior Day "Skit"

MARIALYCE KNISELEY

Officers' Club Sponsor
Student Assistant
4-A Invitation Chairman
4-A Beauty
Dallas Historical Society
Girl Reserves

EDNA FLORENCE LOYD

Chemistry Assistant

CLESSIE LONG

Senior Play Cast
Scholarship Club
President of Counseling Class

EDWARD LOPER

Summer School Graduate
National Honor Society

JANE McKNIGHT

BOB McGLASSON

Football Letterman
"D" Club
Acorn Staff
Basketball Squadsman

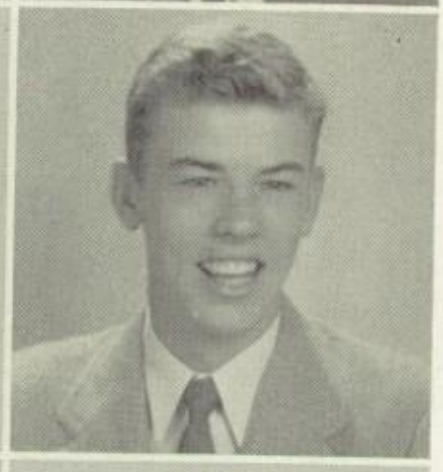

BETTY MADDERRA

BILL MORRIS

Retailing Course
Merchant Marines

CECIL NEEF

Captain of Co. B
Officer's Club

CLEO NELSON

Vice-President of National Honor Society
R. O. T. C. Sponsor
Valedictorian of January Graduating Class
Office Assistant
Oak Staff
Girl Reserves
Dallas Historical Society
Student Council
4A Best All-round Girl

MALCOM OGDEN

Senior Play Cast
Magician on Assemblies

JO ANN PALMER

KIT PARSONS

Football Letterman
"D" Club
Underclass Favorite
Linz Award
Vice-President of 2B Class

BETTYE RAE PEDIGO

Senior Play Cast

ALFRED PELLETTIER

Senior Play Cast

LOIS PHILLIPS

JERRY POSTON

Senior Play Cast

LOUISE ROBINSON

BETTY ANN SALMON

NANCY SANDERS

Senior Play Cast
Select Chorus
Dallas Hist. Society
Allied Youth
Girl Reserves

GENE SMOOT

DORIS SAWEY

HENRY STAFFORD

President of National Honor Society
Senior Play Cast
Captain of Band
Debate Club
4-yr. Linz and Everts Awards
Graduated with High Honor
Perfect Attendance Award

MARGARET THOMPSON

WARREN TOWNSEND

Football Letterman
"D" Club
1st Lieutenant

MARY NELL UECKERT

PATSY VOWELS

HOWARD WHITCOMB

R. O. T. C. Cadet

TOMMY WILSON

Lieutenant in R. O. T. C.
Officers' Club

JAMES WISEMAN

Technical Sergeant in R.O.T.C.

BOBBYE LEE YEATTS

Band

DIPLOMAS WERE AWARDED TO THE FOLLOWING SERVICEMEN:

WALTER LEE ALLEN
WILLIAM CATES CHILDERS
CLARENCE CROW
ERNEST DEE MARTIN
WILLIAM ALLEN SIMPSON

JUNE CLASS

JUNE CLASS OFFICERS

LaTayne McClure	President	LaTayne McClure
James Blair	Vice-President	Bill Sullivan
Bill Cook	Secretary	Barbara Conner

BETTY JANE ADAMS

Art Club
National Thespians
Allied Youth
Swimming Club
Girl Reserves

JEANNINE ADCOCK

Girl Reserves
National Thespians
Select Chorus
Senior Play Cast

CARSON ALLEN

Office Assistant

DOROTHY ALSUP

Pep Squad

DE LORYES ANDERSON

Pan American Club
Select Chorus

DALE ARMSTRONG

RONALD BAGGETT

President Student Council
Hi Y
Officers Club
Regimental Executive Officer
Most Efficient Company Commander
Rifle Team

ANNETTE BAKER

Pan American Club
Dallas Historical Society
Junior Historians

BETTY BAKER

Art Club

J. E. BANKS

National Honor Society
Dallas Historical Society

JAMES BARKER

Officers' Club
One-Act Play

BETTY BERRY

Dallas Historical Society

DOROTHY BIGGS

National Honor Society
Pan American Club
Book Review Club
Student Council
Acorn Staff

HAROLD BINION

Non-Com Officers Club

KATHERINE BIVINS

Majorette
Girl Reserves

WANDA BLAKLEY

KATHLEEN BLANSETT

WAYNETTE BOWDOIN

Girl Reserves
Medical Professions
Office Assistant

JO ANN BOWLES

Acorn Staff
Girl Reserves
Medical Professions

JEANNINE BOYD

Fan American Club

TAYLOR BOYD

Pan American Club
Non-Com Club

VERA BOYLS

President Girl Reserves
Acorn Staff

EDNA BRACKKEEN

MARTHA BRIDGES

Summer School

JOYCE BROWN

Girl Reserves
Pan American Club
Allied Youth
Scholarship Club

ARLENE BROWNE

Allied Youth
Banking Staff
Girl Reserves
Pep Squad

KATHLEEN BRYANT

Girl Reserves
Art Club
Tennis Club
Secretary of Allied Youth
Sponsor of Company C

DOROTHY BULLARD

Banking Assistant
Student Assistant

MAXINE BULLS

BARBARA BURNS

Allied Youth
Art Club
R. O. T. C. Sponsor

CHRISTINE CALVIN

BETTY CAMPBELL

VERA CAMPBELL

Art Club
Scholarship Club
Oak Representative
Oak Art Staff

MARY SUE CARVER

Allied Youth

BETTY CHANCE

Girl Reserves
Medical Professions
Art Club
Student Assistant
Oak Art Staff

EMMA CHANDLER

Student Council
Book Review Club
Junior Historians
Select Chorus
Allied Youth

HAZEL CHILDS

Pep Squad

JEANETTE CLEMENT

Pep Squad
Allied Youth

BILLY COLLINS

Dallas Historical Society
National Honor Society
Student Council

JAKE COMMANDER

BARBARA CONNER

President National Honor Society
Pan American Club
Student Council
Book Review Club
Allied Youth

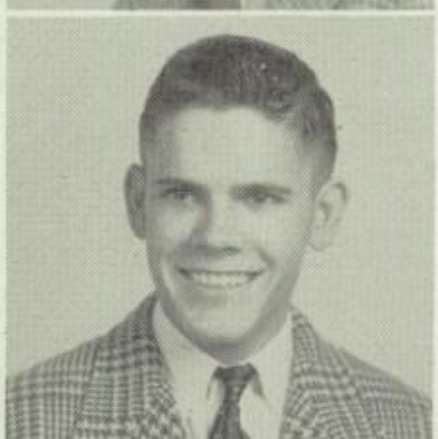

ROLAND CONWAY

National Honor Society
Allied Youth

GLENN COOTES

Student Council

EVELYN COTTON

National Honor Society
Allied Youth
Red Cross
Senior Girl Reserves

WALTER COUCH

Football
Track

BETTY CRABTREE

BETTY CRAIG

Pep Squad

JACKIE CRANFILL

National Honor Society
Pan American Club
Junior Historians
Allied Youth

A. W. CRISP

Hi Y Club
Allied Youth
Student Council

JOY LEE CUMMINGS

National Honor Society
Oak Staff
Student Council
Dallas Historical Society
Allied Youth
R. O. T. C. Sponsor

HELEN DARDEN

Pep Squad

BETH DAVIS

Dallas Historical Society
Book Review Club
Student Assistant

JEAN DAVIS

Junior Historians
Book Review Club
Pep Squad

JACK DAY

Hi Y
National Thespians
Officers Club
Library Council
Student Council
Editor of Acorn

LOLETA DENDY

BILL DERRICK

HELEN DODGEN

Girl Reserves
Medical Professions
Allied Youth
Book Review Club

H. A. DOUGLAS

Basket Ball
Debate Club

CECILIA DREES

Acorn Staff
Library Council
Allied Youth
Girl Reserves
Medical Professions

EVELYN DUNN

Non-Com Sponsor
Student Assistant
Acorn Staff

MARILYN ELLIOTT

President of Symphony Club
National Thespians

ROSS ELLIS

MILTON ELMS

Cheerleader
President of Hi Y
Company Commander

CHARLES ENGLAND

Tennis Team
Allied Youth
Senior Hi-Y
Officer Club
R. O. T. C. Editor of Acorn

GLENDA LEE ENGLISH

Library Council

ANN EPPS

JOAN EPPS

Banking Assistant

FRANK EVANS

Band

BOYD EWING

PEGGY EWING

Art Club
Tennis Club
Medical Professions
Allied Youth

FLOYD EWTON

Band
Orchestra
Non-Com Club

JEAN FARRELL

Pan American Club

HOMER FINCH

Rifle Team

JIMMIE LEE FLETCHER

Physical Fitness
Allied Youth
Gym Assistant

MILDRED FOREMAN

Banking Assistant
Student Assistant

DONNA GAMMILL

Orchestra
Symphony Club
National Honor Society

BETTY GANDY

Oak Representative
Allied Youth

MARTHA GAUNTT

4A Beauty
R. O. T. C. Sponsor
Girl Reserves
Allied Youth
Medical Professions

RAYMOND GEISERT

Junior Historians
Dallas Historical Society
Non-Com Club

CHARLES GINNINGS

Office Assistant

NITA GLASCOCK

MILDRED GOINS

Allied Youth

KAY GRAHAM

SARAH GRANT

Allied Youth

MARY KATHLEEN GRAVES

Scholarship Club
Senior Girl Reserve
Junior Historians
National Honor Society
Library Council
Pan American Club
Oak Staff

LAURA GREEN

Ice Skating Club
Pan American Club
Student Council
Oak Representative
National Thespian Club
Student Assistant

GLENNA GREER

Dallas Historical Society
Girl Reserves
Band
Allied Youth

DORIS GREGORY

Scholarship Club
Senior Girl Reserve
Junior Historians
Pan American Club
Oak Staff

BETTY GRIFFIS

Student Council
Majorette
Library Council
Medical Professions
Allied Youth

PHIL GROVE

Art Club
Acorn Staff
National Thespians
Oak Art Staff
One Act Play Contest

HOPE HAMILTON

Oak Representative

MOLLIE HAMMER

Pan American
Book Review
Student Council
Student Assistant
Scholarship Club

ELAYNE HARDISON

National Honor Society
Book Review Club
Allied Youth
Medical Professions

JAMES HARRALSON

Allied Youth

JACK HARRIS

Football
Sports Editor of Acorn
"D" Club

LESTER HIEBERT

Officer's Club.

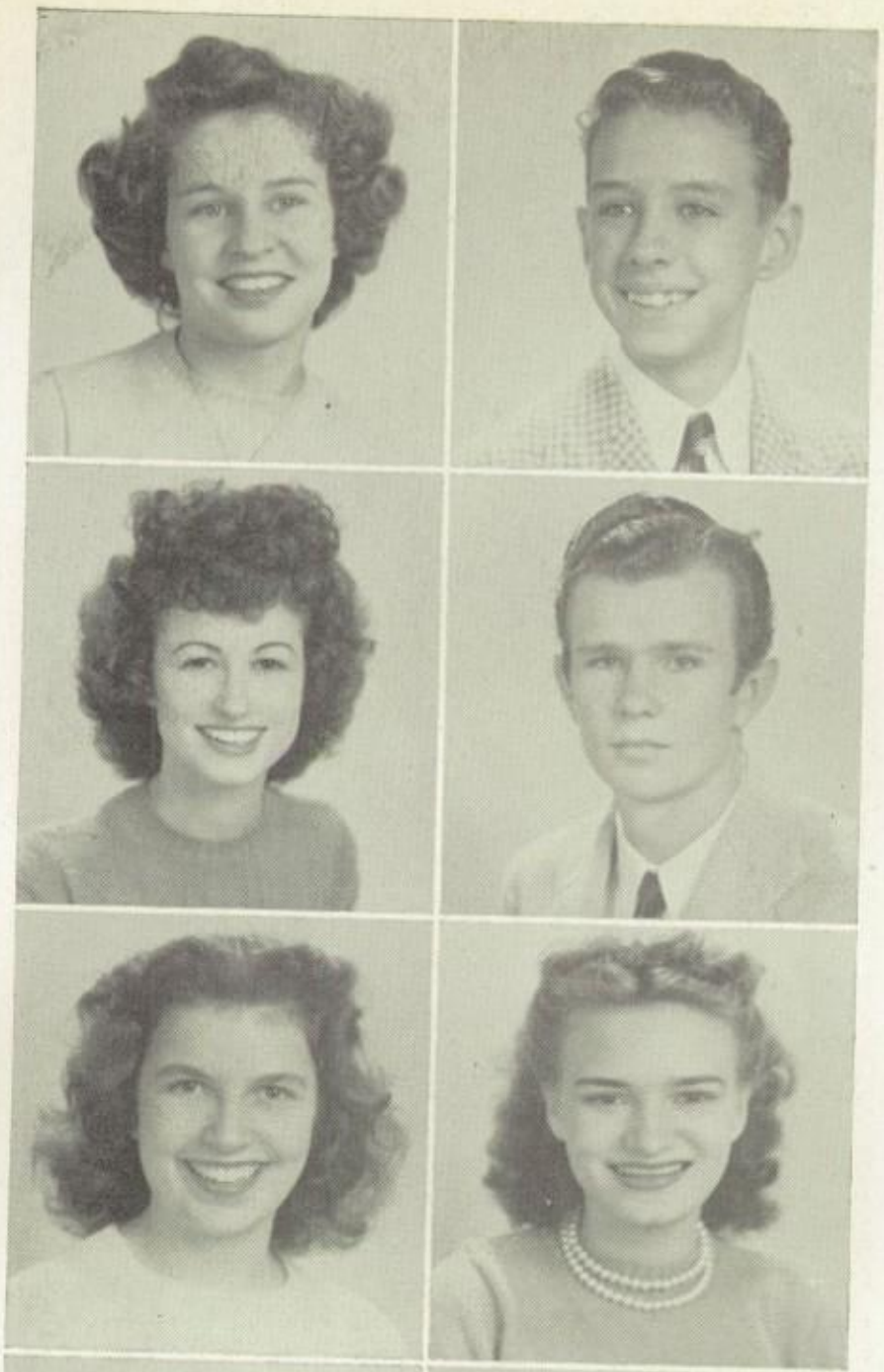

MARJORIE HIGHTOWER

Vice-President of Book Review Club

JAMES HIGGINS

Non-Com Club

DOROTHY HILL

Majorette
Allied Youth
Medical Professions
Oak Representative

DONALD HILLIN

JOANNE HINCKLEY

Acorn Staff

MARY NELL HOLLABAUGH

Dallas Historical Society
Allied Youth
Scholarship Club
Oak Representative

ELAINE HOLDEN

Girl Reserves
Medical Professions
R. O. T. C. Sponsor
Art Club
Oak Art Staff

RICHARD HOWARD

Oak Representative
1st Lt. R. O. T. C.
The Thespians
Medical Professions
Senior Play

BILL HUGHES

Football
Non-Com Club
Student Council
Student Assistant

PAULA HUSTON

Pan American Club
National Honor Society
Allied Youth
Banking Staff

Paula

DORIS JAMES

Acorn Reporter
Book Review Club
Medical Professions
Allied Youth

HOMER JENNINGS

Basketball

BILLIE JENSEN

Pan American Club

DAN JENSON

Senior Play Cast
Junior Historians
National Honor Society
Non-Com Club
Allied Youth

DARLENE JOHNSON

Senior Girl Reserves

Darlene

CHARLES JOHNSTON

Scholarship Club
Track
Pan American Club

LA VINA JONES

R. O. T. C. Sponsor
Girl Reserves
Book Review Club
Medical Professions
Allied Youth
Art Club
Cak Art Staff

La Vina

DOROTHY JONES

BETTY KEEN

Girl Reserves
Allied Youth
Student Council
Student Assistant

JESSIE KELLUM

Pep Squad
Allied Youth

LLOYD KERR

Captain, R. O. T. C.
Business Manager Acorn

DOROTHA KILLINGSWORTH

Art Club
Allied Youth

MARIE KIMBELL

Art Club
Pep Squad

IMOGENE KING

Senior Play Cast
Acorn Staff

ELVETA LA COST

President of Medical Professions
President of Select Chorus
President of National Thespians
Library Council
Book Review
Tennis Team
Girl Reserves

BETTY LEATHERWOOD

Red Cross
Allied Youth

ROBERT LEE

Basketball

BERT LEPLEY

Stage Crew

JIMMY LESTER

GENE LEWIS

Co-Editor of Acorn
Officer in R. O. T. C.

DOROTHY LIGON

ELLA MARIE LINDERS

Student Council
Allied Youth

NADINE LIGHTFOOT

Allied Youth
Gym Assistant

LA TAYNE McCLURE

National Honor Society
Student Council
Baseball
Football
President of 4A Class
Junior Rotarian

BETTY McCORKHILL

Majorette
Allied Youth
Medical Professions

JIMMIE McCORMICK

"D" Club
Football
Track
Allied Youth

DON McCULLEY

Track
Allied Youth

MODENE McLAIN

Modene

EDWIN McMACKIN

Office Assistant

TOM McMATH

"D" Club
Art Club
Baseball
Basketball

BETTY MARTIN

Allied Youth
Senior Play Cast
Art Club
Student Council

MELBA MARTIN

Acorn Reporter
Allied Youth

SHIRLEY MATTHEWS

Red Cross
Allied Youth

WOUIDA MATNEY

National Honor Society
Medical Professions Club
Girl Reserves

NEAL MAYS

Rifle Team
Officers Club

ROSALIE MICHEL

French Club
Oak Representative
Banking Representative

BOB MINICK

BETTY MITCHELL

MARJORIE MITCHELL

Allied Youth
Pep Squad Leader

D. C. MOFFITT

Band

RUTH MOHN

DOROTHY MOLL

Select Chorus
Student Council
Girl Reserves
Pan American Club
Band Sponsor

KITTY MOLL

Student Council
Select Chorus
Thespians
Art Club
Allied Youth

ROBERT MOORE

"D" Club

ROBERT MULVANEY

CLAUDINE MURPHY

Banking Representative

JOE MURPHY

MARY FRANCES NEAL

Allied Youth
Medical Professions
Girl Reserves

MARY JANE NEAL

PAUL NICHOLS

Select Chorus
Officers Club

RHEA NICHOLS

Track
Football
"D" Club
Best All Around 4A Boy

BUDDY NIX

Baseball
"D" Club
High Y

IMOGENE NOBLES

Acorn Staff
Oak Advertising Staff
Allied Youth

SUE NOEL

National Honor Society
Oak Representative
Dallas Historical Society
Scholarship Club

BARBARA O'BRIEN

National Honor Society
Student Council
Girl Reserves
Book Review Club

JOAN OPAL

Physical Fitness
Swimming Club

ALICE NELL OUGHTON

Select Chorus
Pan American Club
Cak Representative

NANCY PADEN

Allied Youth
National Thespians
Library Council
Medical Professions

OLA MAE PARISH

CHARLES PARKS

Baseball
Hi Y

VIRGINIA PASLEY

Debate
Allied Youth
Acorn Representative for Debate

WAYNE PATTY

Track
Allied Youth
Stage Crew

CHARLES PATY

Student Council
Retail Course
Oak Representative

C. D. PETERSON

Stage Crew
Office Assistant
Library Council

JEANINNE PETTIT

Thespians

KALA PHILLIPS

Physical Education Club

HOWARD POLLOCK

Senior Play Cast
One-Act Play Contest
Allied Youth

YVONNE POLNACK

Acorn Staff
National Honor
Pan American
Student Council

ALFRED POMEROY

Non-Com Club
Student Council
Oak Representative
Solo Ensemble Contest
Essay Contest

AVON PORTWOOD

Allied Youth

JENINE RAICOFF

French Club
Pan American Club
Kaywans
Student Assistant

GLENN RAMEY

National Honor Society
Officers Club
Junior Rotarian

BOB RAMSEY

Baseball
Allied Youth

CLAUDE REED

Captain of Band
Officers Club
"D" Club
Golf Team

MADIE BELL REESE

Oak Art Staff

JUNE REYNOLDS

Secretary Medical Professions Club
Senior Girl Reserves
Council Representative
Student Assistant

EDWARD RHODES

Scholarship Club
Allied Youth
National Honor Society
Student Assistant
Non-Com in R. O. T. C.

ROY RICHARDS

Allied Youth
Student Assistant

DORIS ROBINSON

Physical Fitness

ROY RODGERS

JOAN ROSENBERGER

ROB RUMSEY

ROY RUMSEY

Allied Youth

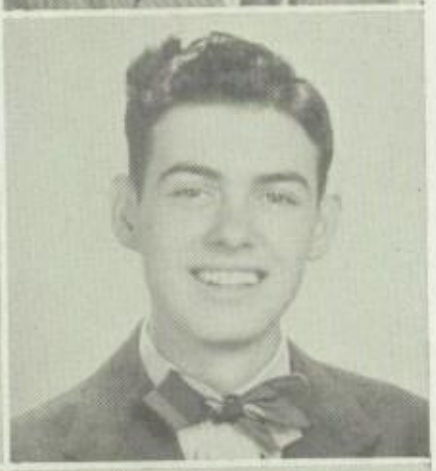

JOHN JOE RUSSELL

National Honor Society
Presient of French Club
Scholarship Club
Oak Representative

JUNE SANFORD

Debate

NITA SALTER

National Honor Society
Girl Reserves
Book Review Club
Allied Youth

JERRY SCHOFIELD

Art Editor of Oak
Book Editor of Acorn
President of Art Club
French Club
Scholarship Club

DOROTHY SCHRAMM

Art Club
Banking Representative
Allied Youth Club

THERESE SCOTTINO

Art Club

JIMMY SELLERS

Basketball
"D" Club
Student Council
Allied Youth
Scholarship Club

DONNA SEELY

HELEN SHARP

GENE SLADE

Distributive Education
Acorn Reporter

ALFRED SLATER

Officer's Club
Tennis Club
Oak Representative
National Honor Society
Student Council
Scholarship Club

JOHNNY SLEETH

Dallas Historical Society
B Squad in Baseball
Banking Representative

ANDREW SMITH

Scholarship Club

MARTHA JO SMITH

Select Chorus
Dallas Historical Society
Pan American
Allied Youth
Lunch Guard

MARY SUE SMITH

Oak Representative
Junior Historians

LA NELL SPRYE

IMA JEAN STEWART

Allied Youth

PEGGY STILL

Pan American Club
Girl Reserves
Allied Youth
Junior Historians

PATRICIA STOREY

Book Review Club
Student Council
French Club
Office Assistant

BETTY STOVALL

Book Review Club
National Honor Society
French Club
Office Assistant

MARY STREETY

Lunch Guard

BILLIE RAE STULTS

Banking Representative

PAT SULLIVAN

Medical Profession Club
Allied Youth
Book Review Club
Senior Girl Reserves
R. O. T. C. Sponsor
Oak Representative

CHARLES TARVER

Traffic Representative
Junior Rotarian
National Honor Society
President of 1-B Class
Hi-Y

MABEL TATE

Book Review Club
Girl Reserve
Medical Profession Club
Art Club
Acorn Reporter
Allied Youth

JOAN TATEM

JUANITA TEAL

Allied Youth
Select Chorus

NANCY THOMAS

Oak Editor in Chief
National Forensic League
Debate Club
Student Council
Senior Day Program Chairman
Prompter January Senior Play
Dallas Histoircal Society
Girl Reserves

ANITA THOMPSON

Art Club

RAYMOND THOMPSON

WILBUR THOMPSON

Non-Com Club

WILBERT TISCH

Allied Youth

EDDIE TOLSON

Tennis
Debate
Traffic Representative
Officer R. O. T. C.
Officer's Club
Oak Representative

ROSELLA TRAILOR

Student Council
Officers Club Sponsor
Pep Squad
National Thespians
Tennis Club
Allied Youth
Dallas Historical Society

MARVANELL TRAYLOR

President of French Club
Book Review

ALTA TROUTT

Girl Reserve
Allied Youth
Medical Profession
R. O. T. C. Sponsor
Student Council

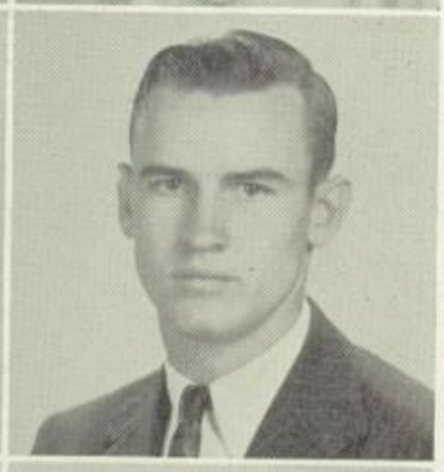

J. R. TUCKER

Allied Youth
"D" Club
Track
Football

JERRY TUNNELL

Regimental Commander of R. O. T. C.
Traffic Commissioner
Student Council
Advertising Manager of Oak
National Honor Society
Junior Rotarian
National Thespian Society
One-Act Play and Spelling Contest
City Winner of 1945 Thrift Essay Contest

CHARLES TURNER

Oak Representative
Track

GENE TURNER

National Honor Society
Junior Historians
R. O. T. C.
Non-Commissioned Officers Club
Co-editor of Acorn

MARY WOOD VAUGHN

Pen Pal Club
Girl Reserve
Allied Youth
Book Review
Pan American Club
1-yr. Linz Award

REBA VAUGHN

Allied Youth

OLETA VERNON

Art Club
Oak Art Staff
Medical Professions
Girl Reserves

WILDA WADE

BETTY WALKER

ELEANOR WALL

KATHERINE WALLACE

Dallas Historical Society

EVELYN WALTERS

GENE WALTHER

Scholarship Club

MARJORIE WARD

Art Club

JANIE WARREN

National Honor Society
Spanish Club
Allied Youth
Tennis Club
Student Council Representative

MARY ELLEN WATHEN

Junior Historians
Pan American Club
Allied Youth

GEORGE WEATHERFORD

Student Council
"D" Club

BOBBY WESTMORELAND

Sports Reporter of Acorn
Baseball
Libraby Council

TINA WHITFIELD

Allied Youth
Girl Reserve

GERALDINE WHITLEY

Retailing
Allied Youth

RAY WIEDERHOLD

Student Assistant

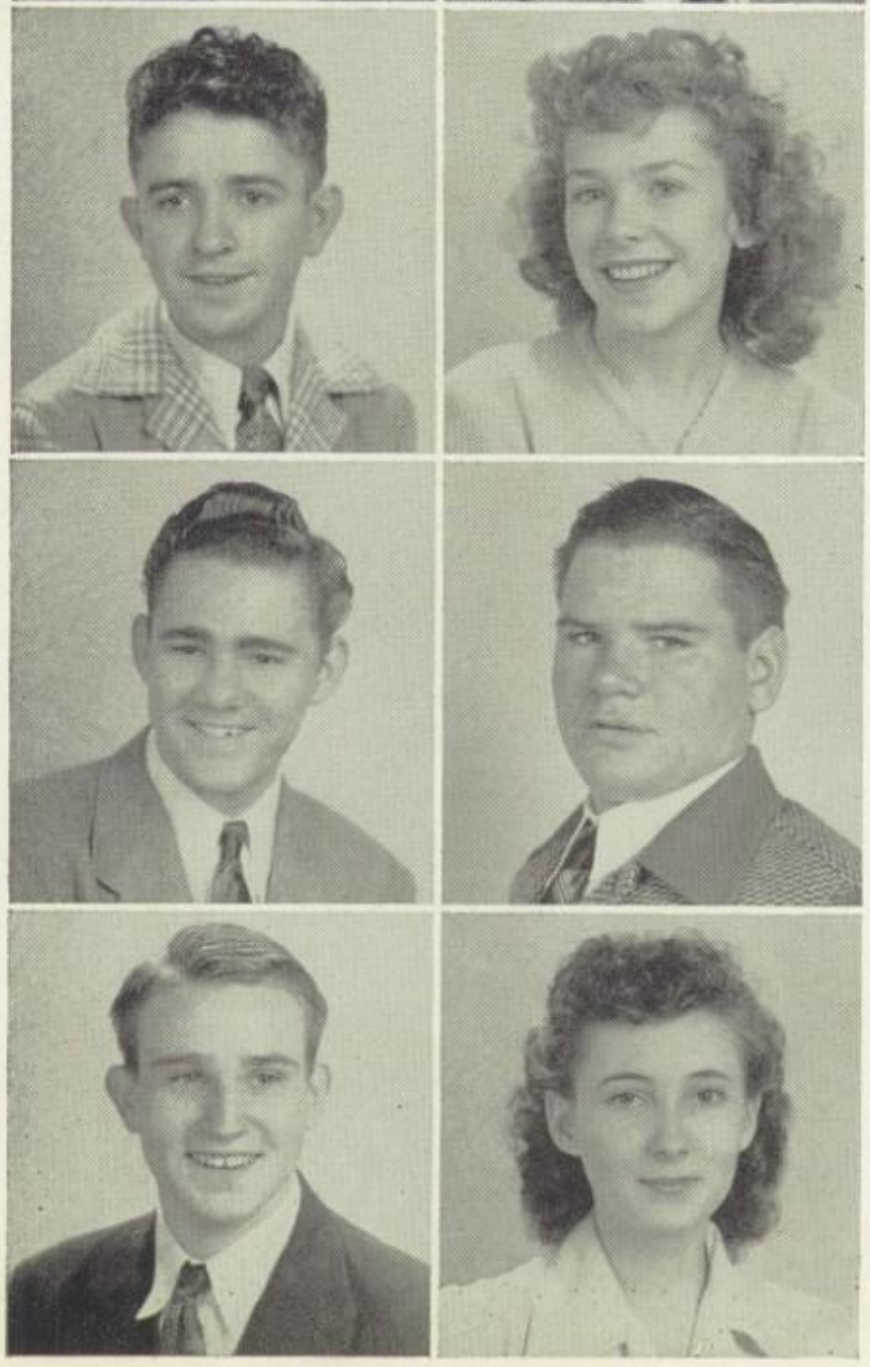

BILLY WIER

MELVA WILLIAMS

Student Council
Allied Youth
Girl Reserves
Office Assistant

WELDON WILLINGHAM

WOODROW WILSON

Allied Youth
"D" Club
Football
Track
Art Club

THOMAS WINDSOR

DORIS WOOD

MILDRED WOODARD

Girl Reserves

JUNE WOODHEAD

Tennis Club
Basketball Team 1945

R. L. WOOLEY

Allied Youth

SAMMY YOUNG

R. O. T. C. Officer
Allied Youth

BETTY ZEHNER

President of Dallas Historical Society

ALVIN LUTTRELL

JAMES BLAIR

"D" Club
Senior Hi-Y
Library Council
Baseball

James

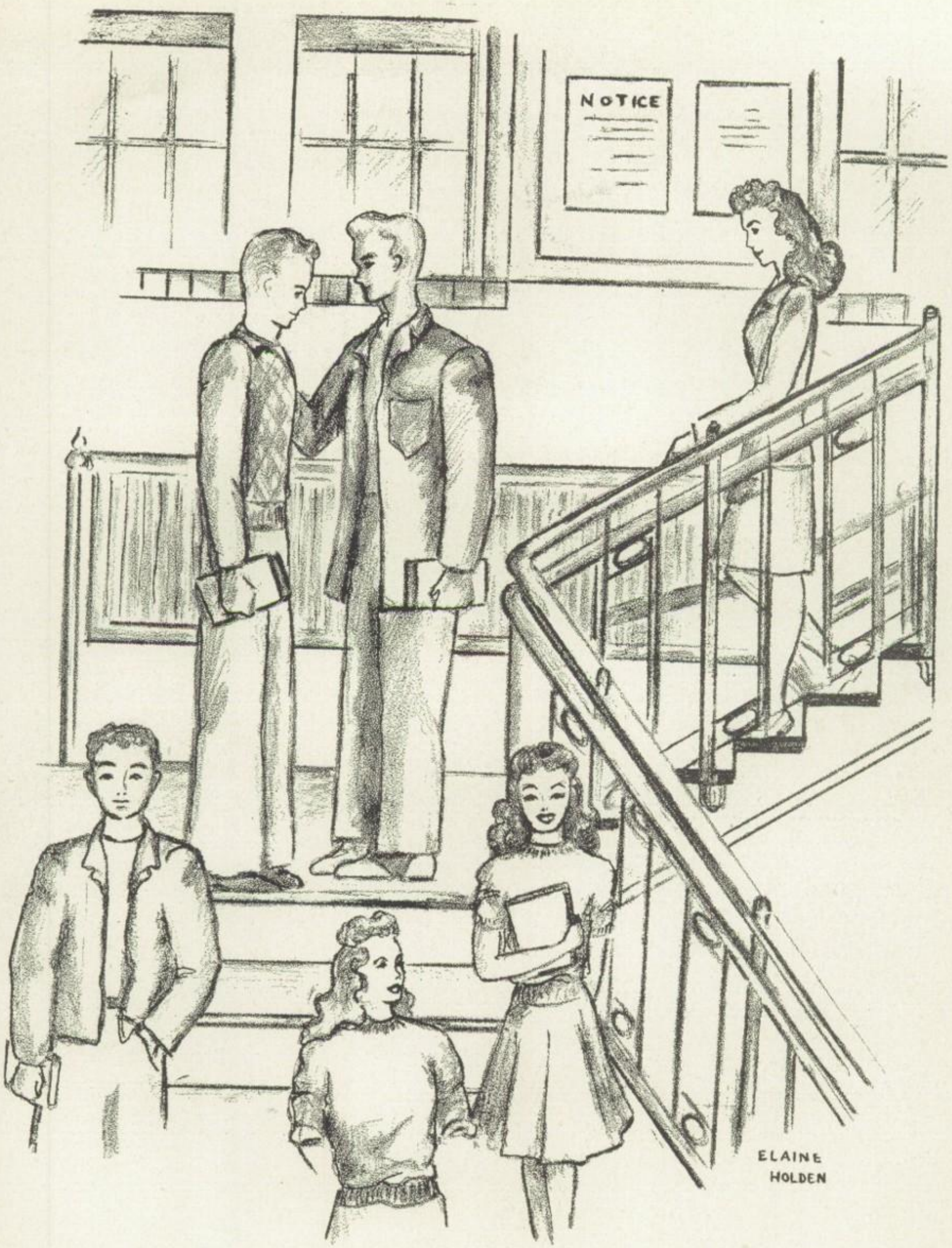

UNDERCLASSES

JANUARY CLASS 1947

JANUARY 1947 CLASS OFFICERS

Bill Sullivan	President	Jimmy Taylor
George Hunt	Vice-President	Floyd Walker
Mary Glen Madden	Secretary	Sterling Hill

First Row—Gertrude Wallace, Doris Buchanan, Lotah Cox, Betty McNellis, Doris Thurman, Betty Smith, Peggy Turner, Christine Ueckert, Nadine Layne, Lurline Payne, Imogene Brooks, Betty James, Mary Kerbow.

Second Row—Ray Weber, Charles Locklear, Ernest Malone, Duane Townsend, Roy Aycock, Jimmy Stewart, Billy Wilson, Walter Paris, Glenn McGee, Billy Kimberlin, Bobby Bracke, John O'Glee.

Third Row—Gene Miller, Clifford Booker, Walter Ewing, Herbert Gorman, Bert Allen, Faye Wilson, S. M. Zahn, Wayne O'Daniel, Howard Jetton, Winfield Rosenberger.

First Row—Patsy Drake, Monteen Mann, Jane Van Zandt, Frankie Jones, Lois Bowman, Joan Hill, Eva Braun, Janice Jett, Joan Gregory, Mary Glenn Madden, Martha Mason, Leta Robbins, Doris Stevenson.

Second Row—Kenneth Walker, James Blair, Dayton Blaine, Frank Darnell, Bill McLachlan, Hunter Russell, Floyd Walker, Clenton Herron, Don Haydon, Terry Dollins, James Abicht.

Third Row—Frederick Goerdell, Jean Ray, Jimmy Taylor, Billy Ray Kemp, Jack Everett, Sterling Hill, Bill Sullivan, Roger Lawler, Bill Hale, C. B. McCaghren, George Hunt.

JUNE CLASS 1947

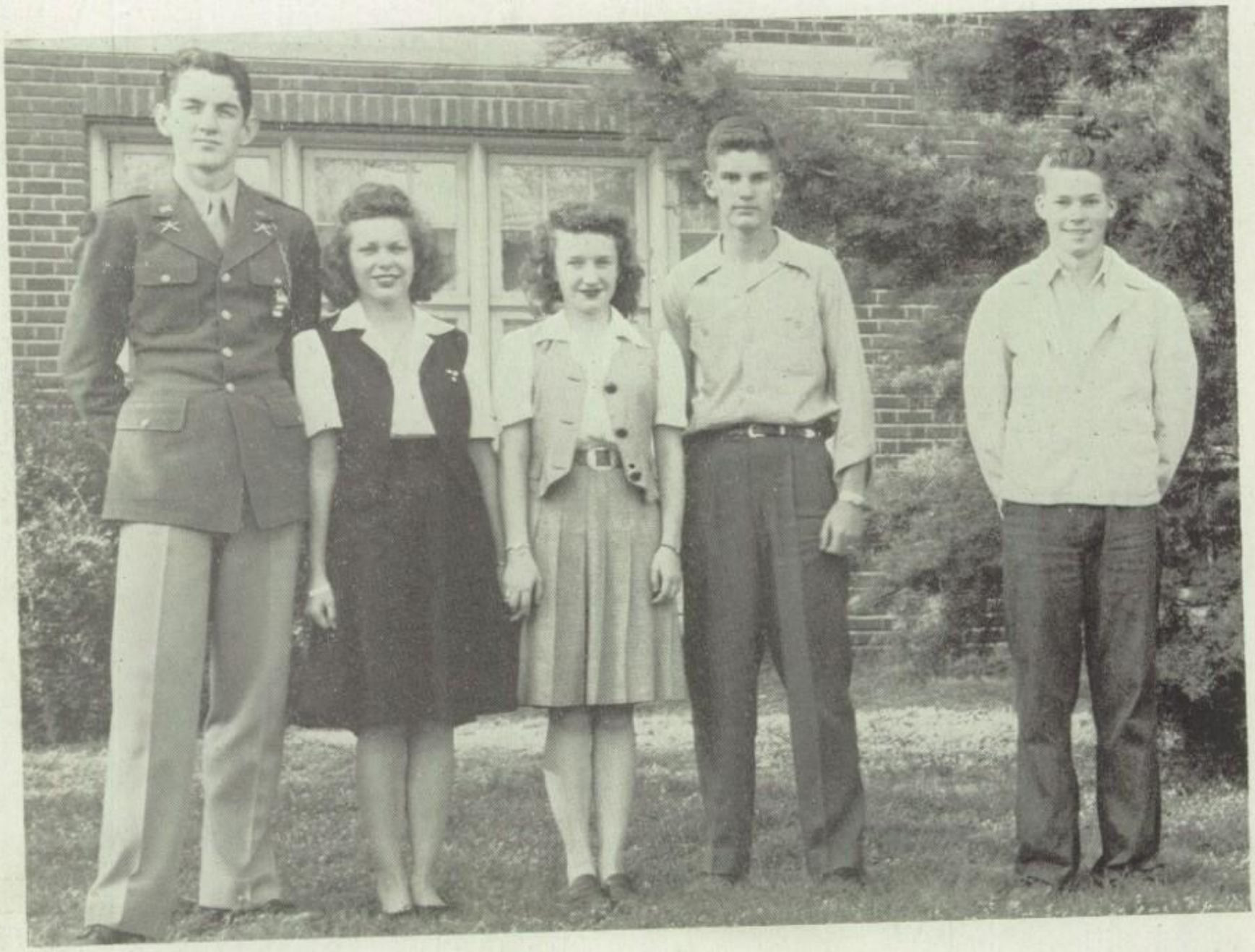

JUNE 1947 CLASS OFFICERS

Don Clark	President	Bob Duff
Gerald Rose	Vice-President	Jane Julian
Bill Self	Secretary	Mary Strubble

First Row—Charles Richardson, Jeanice Patty, Maclyn Salter, Jerry June Williams, Bettye Shaw, Billie Brewer, Julia Keahey, Pat Allen, Tommie Jo Bell, Mary Elizabeth Haynie, Betty Hughey, Donald Steadman.

Second Row—George Kirby, Jack Talbot, Thomas Perkins, George Shanks, Wendell McKerley, Billy Scruggs, Richard Hawk, Daniel Carter, Kenneth Lawson, Joe Park, Alfred Moore.

Third Row—Maxine Robertson, Yvonne Leach, Betty Fisher, Grace Bolin, Mary Moffitt, Kathryn Hall, Dimple Barnett, Bennie Seguin, Jo Guynes, Wretha Fay Husk.

First Row—Elizabeth Ann Dorsey, Charlotte Parish, Patsy Rouse, Peggy Weaver, Yvonne Dearborn, Kitty Gray, Jean Hightower, Ann Wade, Dorothy Wade, Yonne Barton, Virginia Sorenson, Mary Lou Struble, Jane Julian.

Second Row—Weseley Barrett, Richard Candy, Tommy Barton, Clifford McCaghren, Kenneth Hurley, Arthur Leyhe, Maurice Tunnell, Bobby Appling, Billy Bridgman, Archie Simmons, James Spray, Troy Lollar.

Third Row—Jay Allen McRorery, Joan Kennel, Joanne Gowdey, La Verne Allen, Edna McKeethan, Joyce Lee, Patsy Ramsey, Nancy Bray, Betty Goodnight, Jayme Le Bow, Betty Johnson, Donald Rosson.

First Row—Preston Nicholas, James Adcock, Rogers Lovelady, Jimmy Bishop, Robert Bohannon, Louis Hawes, Lucy Morris, Bill Berlin, L. W. Bryant, Brit Carpenter, Jo Ezell.

Second Row—Jean Stark, Mary Louise Reagan, Virginia Tutor, Marie Compton, Thelma Wells, Gwenda Page, Willie Jo Featherstone, Janette Kirby, Doloris Armstrong, Dorothy Hardin, Marie Graham, Betty Jo Jones, Joan Layman, Edith Ingram, Billie Doris Harrison.

Third Row—Thomas Crossland, Bob Humphreys, Sydney Smart, Clyde Johnson, John Yeatts, Bobby Hardin, Vincent Beauduy, Bill Tucker, Albert Rains, Art Jordan, Sid Holiday, Jack Sneed, James Dyson.

Fourth Row—Edna Earle Wilson, Imogene May, Joan Huckeba, Zorena Kelly, Betty Sue Carvajal, Margaret Malcolm, Norma Roberts, Claudell Smith, Mary Ellen Gammill, Jessie Mae Smith, Virgie Dawson, Joyce Coats, Glenzella Patton, Ellen Pruett.

First Row—Margaret Verhyden, Harold Hightower, Gilbert Geiger, Dewitt Sturdivant, George Norcross, Edward Harrison, Rex Clawson, Roy Hollingsworth, Wilbur Sanford, Norris Northcutt, Thomas Ashley, Chloe Ann Stone.

Second Row—Normajean Walker, Amy Lewis, Doris Bryant, Evelyn Campbell, Dorothy Beavers, Elizabeth Bradshaw, Helen Woody, Rheda Kirkland, Dorothy Harris, Mary Nelson, Billie James, Elane McCaskey, Dorothy Stephens, Ema Frances Wilson, Betty Blake, Wanda Taliferro.

Fourth Row—Eleanor Durham, Virginia Stepter, Marguerite Bowling, Barbara Ferguson, Lucille Hudson, Pauline Welch, Nellie Smith, Margaret Gartrell, Lila Lee, Freida South, Kathryn Carlton, Beverly Elmore, Betty Colley, Norma Hudson.

Third Row—Lucille Parker, Gearge Robins, Dudley Harris, Jack Commons, John Mullendore, Jimmy Irby, Randall Ward, Kenneth Butner, Benny Harris, Harold Wesson, Bill Stallings, Roy McLaughlin, Maxine Jones.

First Row—George W. Jones, R. B. Box, Warren Ruble, Elzie Braswell, Robert Greenlee, Clyde Jones, Bobby Patton, Jimmie Davis, Jimmie Leftwich, Layne Clark, Truett Cox, Bob Ewing.

Second Row—Billie Barnhart, Jean Payne, Pat Moseley, Jo Anne Lowance, Alice Ann Stuart, Mary Lou Russell, Margaret Barnett, Robert Mason, Zella Maxwell, Leta Eubank, Jo Ann Richardson, Patricia Masterson, Mary Jane McCarley, Mildred Steen, Syble Ziegler, Natalie Killough.

Third Row—Gerald Rose, Milton Akers, Robert Yates, Houston Humphries, Tommy Vines, Bill Brice, Bobby Stotts, Harry Bates, Don Clark, Wendell Baggett, Proctor Boyd, Davy Coursey, Darwin Hathaway, Sylvester J. Kennedy.

Fourth Row—Paula Friend, Dorlis Stiles, Dorothy Kerss, Jean Haynie, Patsy Boedeker, Marilyn Pate, Sylvalene Hill, Loyce Robnett, Jeanelle Faulkner, Betty Henry, Katherine Ingram, Bobbie Jane Bridges, Joy McLaughlin, Patricia Reynolds.

First Row—Jack Tanner, Burnley Donaldson, Gordon Michell, Claude McMullen, Robert Hefner, John Phipps, Billy Grimes, J. W. Nail, Billy Shaw, George Cunyus.

Second Row—Doris Bowman, Dorothy Jordan, Laura Nash, Paula Sheffer, Annette Collier, Juanita Redmond, Joyce Chandler, Mae McDaniels, Loretta Brown, Carnella Davis, Billie Brooks, Sharlene Goff, Patsy Dyess, Mary Helen Hardie.

Third Row—Richard Kee, Gene Harvey, Richard Moore, Bill Sparks, Bill Self, Richard Walker, Thomas Cherry, Bob Duff, Harold Burden, Ralph Coleman, Frank Tennant, Wayne Rockley.

Fourth Row—Martha Holcombrink, Norma Holmquest, Sue Shaw, Betty Osborn, Dorothy Towles, Annetta Mayberry, Jacle Milson, Charlene Cornehls, Gene Braham, Louise Tidwell, Darlene Young, Dorothy Pace, Patsy Ruth Davis.

JANUARY CLASS 1948

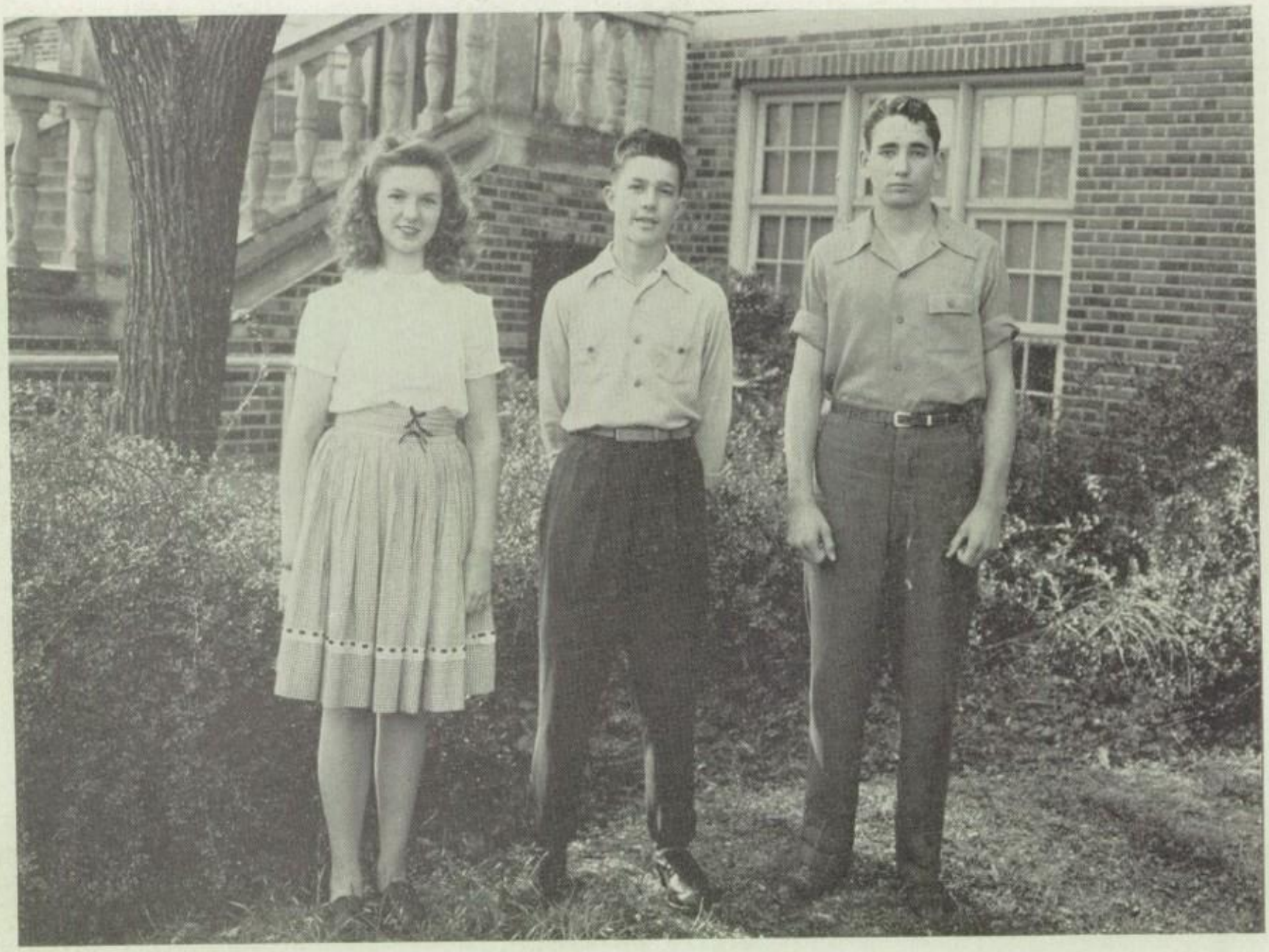

JANUARY 1948 CLASS OFFICERS

Robert Gandy	President	Billy Earl Smith
S. J. Wileman	Vice-President	Billy Reese
Kathleen Mee	Secretary	Mary Williams

First Row—Jack Hill, Billy Bray, Gibson Jones, Billy Reese, Glenn Price, Bill Lawson, Charlie Rhodes, Walter Cox, Rollie Wade, Bobby Crockett, John Faxon, Wesley Royall, Carlos Wier.

Second Row—Trueman Calloway, Betty Davis, Novelle Lucas, Jackie Etter, Patricia Townsend, Wanda Gibson, Mary Beth Berlin, Betty Gene Snodgrass, Betty Hill, Hazel Green, Betty Jo Fulibright, Betty Louise Stankis, Ann Fletcher, Betty Brumit, Betty Caldwell, John Harris.

Third Row—Leland McJunkins, Lawrence Finch, Gerald Hill, Kenneth Pullen, Jimmy Gual, Benny Jo Couch, George Lewis, Clyde Fowler, Howard Blakely, Gene Lindsey, Jerry Graves, Clifton Hix, William Woods, Frank Garrison, Jr.

Fourth Row—David Ribble, Carl Hoffman, Robert Gandy, Patricia Rather, Margie Sheffield, Cherine Byrd, Rudy Mae Ray, Shirley Dudley, Louise Bridges, Lila Faye Jones, Jo Nell Johnson, Betty Dozier, Bobby Baker, H. C. Chalk, Jr., Bill Grooms.

First Row—S. Jay Wilemon, Jack Diamond, Ben Tolbert, Louis Palmer, Dayton Birdwell, Bobby Atkins, Lesley Blankenship, Travis Kimball, Johnson Yium, Rowland Wilson.

Second Row—Juanita Ely, Alice Cone, Anne Lou Pannell, Opal Lee Cary, Nell Waller, Jan Black, Kathleen Mee, Mary Louise McDonald, LaVerne Rose, Mary Williams, Peggy Miller, Beverly Jean Cox.

Third Row—Edward Peacock, Jack Young, Willie England, Joe Hedge, Jack Vandever, Pat King, James Farmer, Grady Bruce, Jules Griffin, Tommy McCormack, Stanley Schepps.

Fourth Row—Laura McLaughlin, Mattie Billingberg, Norma Newton, LaVerne Parker, Rose Marie Brock, Joan Edwards, Alice Gene Morrison, Jean Hane, Sadie Rougeou, Virginia Johnson, Hope Foster.

JUNE CLASS 1948

JUNE 1948 CLASS OFFICERS

Jerry Cline	President	Charles Myers
Jean Norris	Vice-President	Jamie McMillen
Gene Baskin	Secretary	Billy Joe Rodgers

First Row—Joanne Brennan, Jackie Gardner, Doris Jean Henson, Barbara Ribble, Loretta Stubblefield, Joyce Allen, Betty Jane Adams, Billie Dutton, Barbara Durrett, Connie Epps, Jay Thompson, Mary Alice Owen.

Second Row—Stanley Freeman, Mack Cruse, Ernest Baresch, G. A. Riley, Truitt Perry, Roland Wright, Bill Fiorenza, Jack Kerr, Jack Greathouse, Eugene Reese, Charles Bradford, Donald Messerole, Jerry Hooker.

Third Row—Betty Jane McCrary, Dorothy Moroney, Betty Payne, Alice McDonald, Lela Belle Kettler, Georgine Cantrell, Betty McDowell, Wanda Jones, Ila Dee Leath, Allie Dee Leeth, Christine Williams, Barbara Wilhite.

First Row—Bobby Hunt, James North, Paul Peters, Jerry Carpenter, Jim Cather, Jimmy Christian, Joe Sedberry, Leonard Griswold, John Lewis Beckham, Don Patterson, Charles Hughes.

Second Row—Mozell Gausnell, Mary Katherine Pittman, Helga Boyd, Mary Alice McMillen, Billie Jean Windsor, Imogene Dial, Wanda Beck, Danna Lam, Mildred Satchell, Earlyne Freeman, Darleen Miller, Joanne Rowntree, Eldorene White.

Third Row—Glenn Carter, Darrell Scott, Jimmy Pyle, Bill Branch, Charles Wacker, Wayne Long, Roy Furnish, Alvin Hocutt, Joe Creel, Orbra Tolleson, Bill Thornton, Carroll Archer, Davis Barron.

Fourth Row—Peggy Sue Speed, Celia Stokes, Betty Gainer, Nina Faye Love, Joyce Westmoreland, James Ross, Wandal Elrod, David Mitchell, Mary Alice Knox, Harriet Grant, Edith Shipp, Marie Ueckert.

First Row—Jerry Cline, Jimmy Jones, Eldred Gray, Orland Baker, Jimmie Hornsby, Lyle Gust, Melvin Neese, Kenneth Sutton, Le Von Crow, Milton Smith, Robert Landers, Roy Smith.

Second Row—Mary Richburg, Betty Dusk, Jean Burden, Georgialene Hearn, Catherine Chabot, Marilyn Clouse, Patricia Townsend, Wanda Gibson, Mary Beth Kerr, Florence Cox, Joanna Conway, Patsy Wallace, Jamie Fay McMillan, Gwen Degenhart, Norma Yelvington, Betty Oldham, Evelyn Douglass, Mildred Reynolds, Bobbie Sue Pike, Wanda Ray.

Third Row—Jacqueline Stanley, Carolyn O'Glee, Shirley Dyers, Ginger Hainline, Cora Wretha Gallatin, Barbara Ann Hodson, Guy Lyons, Leon Hunter, Billy Jack Glasscock, Billie Sue Martin, Nelda Mae Wages, Loyce, Armstrong, Carolyn Boyls, Joanne Horn, Joanne Walker.

Fourth Row—Mary Jo Bailey, Frances Collins, Louise Wilson, Reba Roderick, Marjorie Sargent, Deanie Kirk, Lurline Rains, Gertrude Noles, Wanda Barnett, Mary Joyce Turner, Patsy Robinson, Pat Moore, Betty Jane Lawrence, Mary Helen Honeysuckle, Owenda Lee Hardy.

First Row—Jimmy Rogers, John Lange, Guy Woodard, Bill Yeager, Duane Hamilton, Wayland Smith, Basil Pruitt, Joe Stalcup, Bobby Pasley, Preston Parker, Kenneth Daniels, Brooks Lovejoy.

Second Row—Dorothee Newman, Mabel Eaton, Gerry Fuller, Beverly Butler, Betty Sawey, Nancy Stone, Mamie Kilgore, Katherine Smith, Nelda Jo Parham, Marlene Laffoon, Mary Ann King, Myrtle Guinn, Joan York, Katherine Hiebert, Norma Layne.

Third Row—Ben Pettit, Joe Sedberry, Edgar Stone, James Reed, Mack Parker, Pat Tarver, Dick Alexander, Robert Collins, Paul Eastham, Harvey Hudson, Kenneth Rogers, Bernard Wilson.

Fourth Row—Nancy Johnson, Barbara Akers, Betty Rogers, Darlene Hamilton, Esther Kate Rasco, Doris Verhyden, Jeneanne Ashby, Patsy Loflin, Marcelline Curry, Donna Matlock, Mary Ellis, Barbara Cunnefax, Johnnie Owens, Joyce Boswell, Hallie Kinsey.

First Row—William Trull, Bill Beverley, Jimmie Marshall, Donald Spurrier, Glenn Mandeville, Don Patterson, Wayne Tillery, Billy Blackwood, Bruce Golf, Gary Spain, Ronald Samford, John Carpenter, Tommy Ganze.

Second Row—Winona Fulton, Janet Conner, Carol Collins, Florence Hair, Claire Stewart, Judy Williams, Bessie Dinos, Jacqueline Marchbanks, Jimmie Marshall, Mary Aycock, Martha Aycock, Barbara Boerder, Paula Blank, Lillian Jennings, Norma Bingham, Patricia Davis.

Third Row—Raymond Fitzpatrick, Richard Carrington, Kal Segrist, Bobby Chaney, Jimmie Hix, Jimmy Brock, Jimmy Frazier, Sam O'Guin, Johnnie Wilbur, Charles Barrett, Billy Don Allard, Billy Williams, Harvey Davis.

Fourth Row—Nancy Cross, June Moore, Landa Oliphant, Betty Poston, Imogene White, Jean Newberry, Angel Adams, Virginia Drake, Rebecca Moon, Nancy Patton, Barbara Bergoon, LaVerne Hickman, Louella Lish, Betty Jo Brown, June Fulton.

First Row—Bill Madden, Leo Gus Alexander, Billy Maxey, Jimmy Crouch, Gene Winton, Randall Adrian, Charles Thomas, Bobby Greer, David Snow, Weldon Hutson, Burch Lovely, Jewel Foster.

Second Row—Jeanette Prague, Mary Faith Crowder, Frances Gossett, Eva Ellison, Josephine Evans, Wanda Stout, Nita Yates, Louise Vest, Margaret Dunlap, Virginia Wilkins, Bobbie Jo Wade, Clara Johnson, Billie Ann King, Nancy Nelson, Margaret Nelson, Pat Kelley.

Third Row—Mickey McClain, Joe Swofford, C. T. Layfield, Billy Wilson, John Rumsey, Kenneth Gaskill, Gordan Lewis, Billy Jo Rogers, John Hamilton, Charles Myers, Gene Baskin, Gilbert Robertson, Claude Lawrence.

Fourth Row—Julia Alva Bolton, Joan Cheeves, Hazel Moss, Patricia McLaughlin, Sue Johnson, Jean Norris, Bennie Sue Glass, Joan Wooley, Shirley Henslee, Barbara Lake, Marquita Cix, Betty Ann Lee, Jean Carpenter, Virginia Simpson, Karon Kinnamon.

JANUARY CLASS 1949

OFFICERS

Fall

President
Ruth Olsen

Vice-President
Jimmy Cannon

Secretary
Melvyn Smith

Spring

President
Ruth Olsen

Vice-President
Patsy Stroud

Secretary
Ann Kelly

First Row—Bobby Jones, Ralph Gilbert, Billy Clark, Ben Milligan, Fred Wells, John Moore, Donald Lynch, T. J. Stringer, Richard Anderson, Hallas McClung, Vincent Gish, Jerome Savage, Jimmy Crow, Billy Reynolds.

Second Row—Howard Cox, Billy Brian, Dorothy Small, Dorothy Ann Seale, Peggy Beheler, LaNette Gene Suhr, Elaine White, Alma Harris, Dolores Bushon, Martha Hester, Bertie Lou Sanford, Dorothy Dickerson, Ann Kelly, Joan Cassell, Delores Holt, W. D. Sims, Jr., Pershing Yium.

Third Row—Shirley Alexander, Richard Langford, Calvin Rollins, Billy Don Davidson, Clifford Millican, Harold White, Charles Anderson, Marlin James, Ben Lancaster, Wayne Brannon, Jimmy Blevans, Jimmy Cannon, John Tully Russell, John Lanford.

Fourth Row—Melvyn Smith, Nell Durham, Faye Russell, Mildred Hutchinson, Jeanette Robertson, Irvilla Whitley, Peggy Thomas, Betty Milsap, Lorene Henry, Mary Ann Rogers, Walterine McVey, Jo Anna Thomas, Peggy Wright, Ray Fuller.

JUNE CLASS 1949

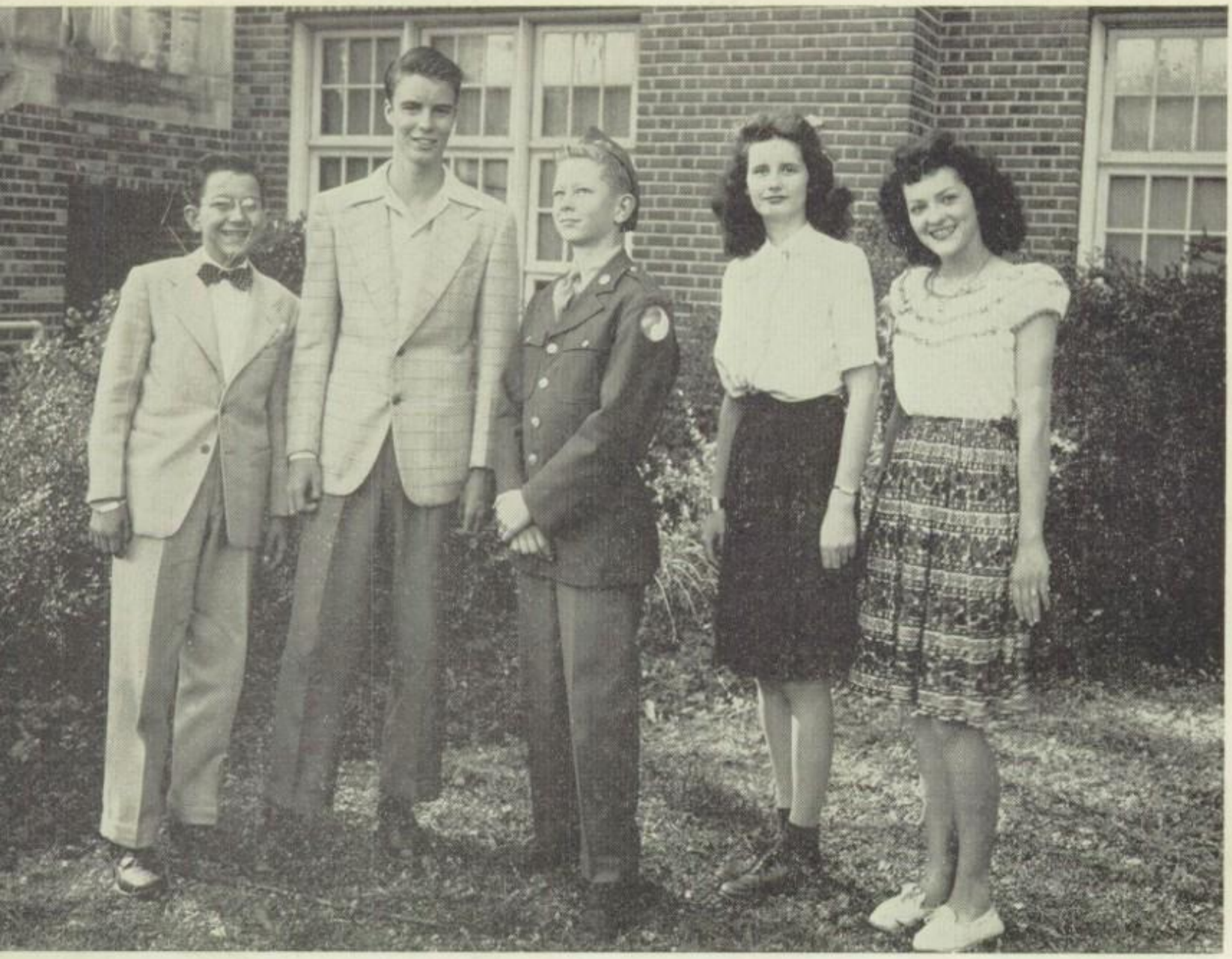

OFFICERS

Fall

President
Donald Wright

Vice-President
Pat Noah

Secretary
Warren Willingham

Spring

President
Harry Cummings

Vice-President
Paul Jones

Secretary
Gloria Bracke

First Row Eugene Sizemore, Donald Wright, Boyce Blackmon, Charles Geer, Jerry Rackley, Bob Kantz, Jimmie Robinson, Lee Richard Muegge, Edgar Smith, Emmett Bolton, M. H. Trulock, Harry Cummings, Jimmy Galloway.

Second Row—Wanetta Sicks, Patsy Thomas, Maxine Lollar, Marlin Miller, Betty Barr, Margaret Graham, Helen Sheurbert, Ollie June Hooper, Linda Vaughn, Janice Kenison, Corinda Rougeou, Mary Frances Powell, Charlene Compton, Mary Katherine Johnston, Bertha Nicholson, Betty Jones.

Third Row—Warner Willingham, Mary Alice Hook, Peggy Cassady, Bette Lee Richardson, John McGlasson, Jim Tom Payne, Wickie McAfee, Don Fowler, Joe Simmons, Vincent Janosek, Kenneth Shields, Warran White, Noel Duncan, Betty Fergerson, Wanda Lyday, Karl Cunyus.

Fourth Row—Jennie Lee Martin, Peggy Huse, Roberta Brumley, Glenna Maude Russell, Elaine Rushing, Bonnie Chesser, Patsie Pence, Eliz Ann Fletcher, Cornelia Watson, Gloria Bracke, Patricia Noah, Jeanne Kennedy, Doris Crip, Mary Hunter, Margaret Thorp.

First Row—Val Garrick, Howard Morris, Frank Bergman, John Clary, Paul Hart, Charles Dillard, Bobby Grubbs, Walter Jones, Jack Walker, Don Holt, Benny Giles.

Second Row—Shirley Harrison, Mary Jane Swinney, Edra Baker, Bobby Lee James, La Verne Miller, Audrey Montgomery, Norma Nowlin, Jean Gray, Patricia Carmichael, Sue Mitchell, Vivian Hammer, Geraldine Stephens, Sara McKnight, Barbara Haig, Bettie Joyce Layfield.

Third Row—Louis Nelson, Dick Eassey, Eugene Elliott, Louis Locklear, Billie Box, David Phillips, Paul Jones, F. B. Goldgen, Donald McGee, Glenn Burnett, Jimmy Taggart, Robert Latimer, Charles Albright.

Fourth Row—Theo Auldridge, Nettie Stockton, Helen Prewitt, Ruth O'Guin, Betty Jean Pruitt, Jeannie Henry, Sally Jones, Myra Peters, Bonnie Kizzia, Bettie Lou Greenlee, Bettie Hine, Barbara Ewing, Louise Haigwood.

First Row—Tommy Page, Harold Hollingsworth, Richard Fitzgerald, Joe Ben James, Victor Patton, Joe Morrow, John Kearley, Bill Binford, Lowell Robertson, Don Cassady, Richard Carter, Wylie Simmons.

Second Row—Joan Truly, Ruth Bright, Mary Katherine Minter, Ollie Mae Curry, Betty Geiger, Andrea Lyden, Dorothy Wallace, Barbara Jasper, Jean Happ, Jean Bradley, Vernelle Caldwell, Joy Harrell, Joy Snow, Ann Ward.

Third Row—Lewis Turner, J. C. Davenport, Fernando Luper, Bob Lundy, Bill Cantrell, Bill Thormby, Bob Aulerich, Charles Nicholson, Varnell Huckeba, John Richardson, Leroy Rickerson, Bobby Mason, Stanley Shaver.

Fourth Row—Jean Abbott, Jo Ann Fitzpatrick, June Earnest, Betty K. Sims, Joan Thompson, Joan Peters, Metzie Harris, Joan Hemby, Johnnie Jones, Elzetta Paine, Dorothy Jo Haynie, Pat Keahey, Carolyn Coleman, Joyce Parks.

BAYLOR

JOHNSON

FAVORITES

MARTHA GAUNTT

Senior Beauty

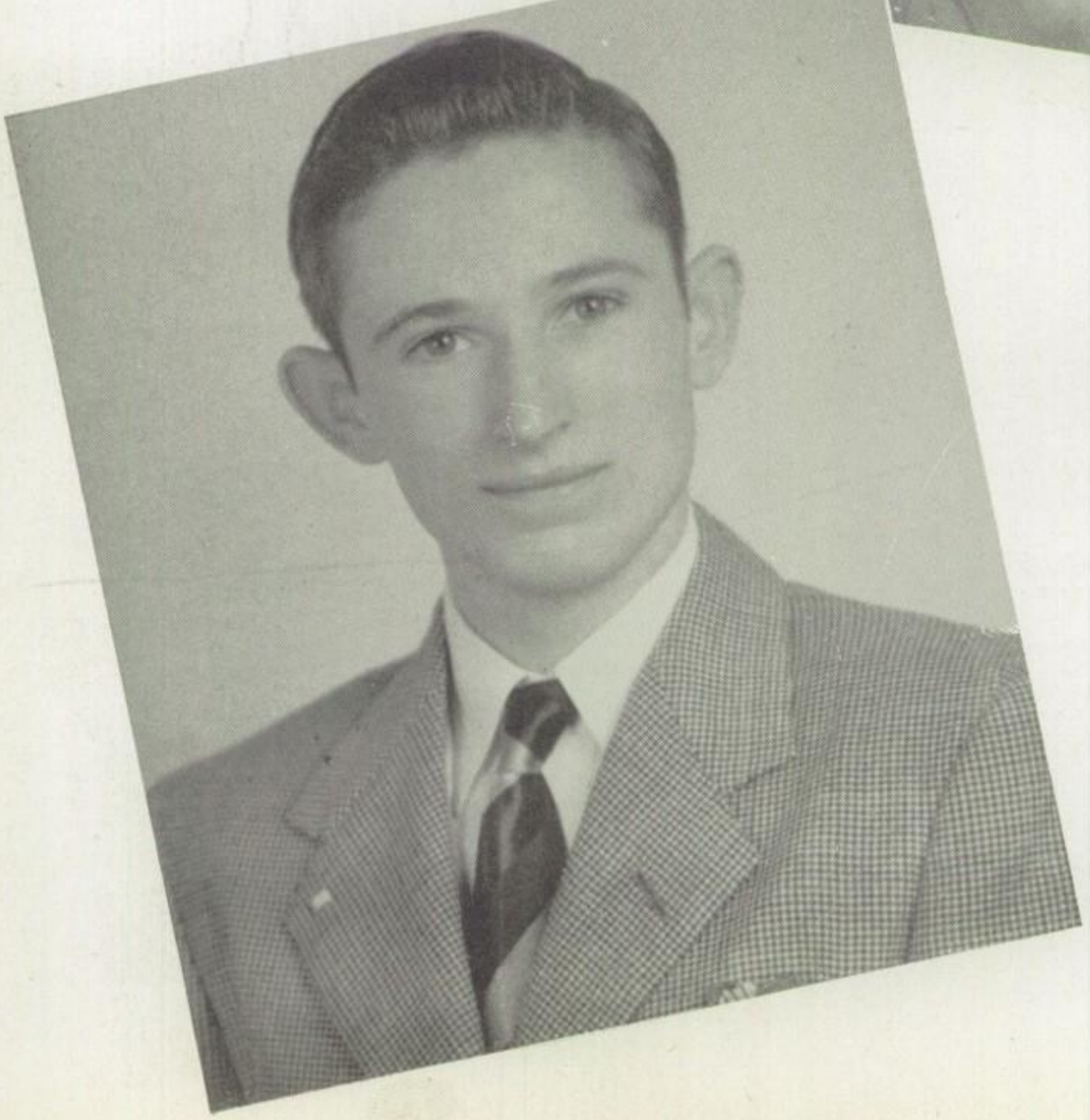

RHEA NICHOLS

Best All-Round

Senior Boy

RILEY EPPS

Favorite Senior Boy

BARBARA CONNER

Best All-Around
Senior Girl

MARY WILLIAMS

Underclass Beauty

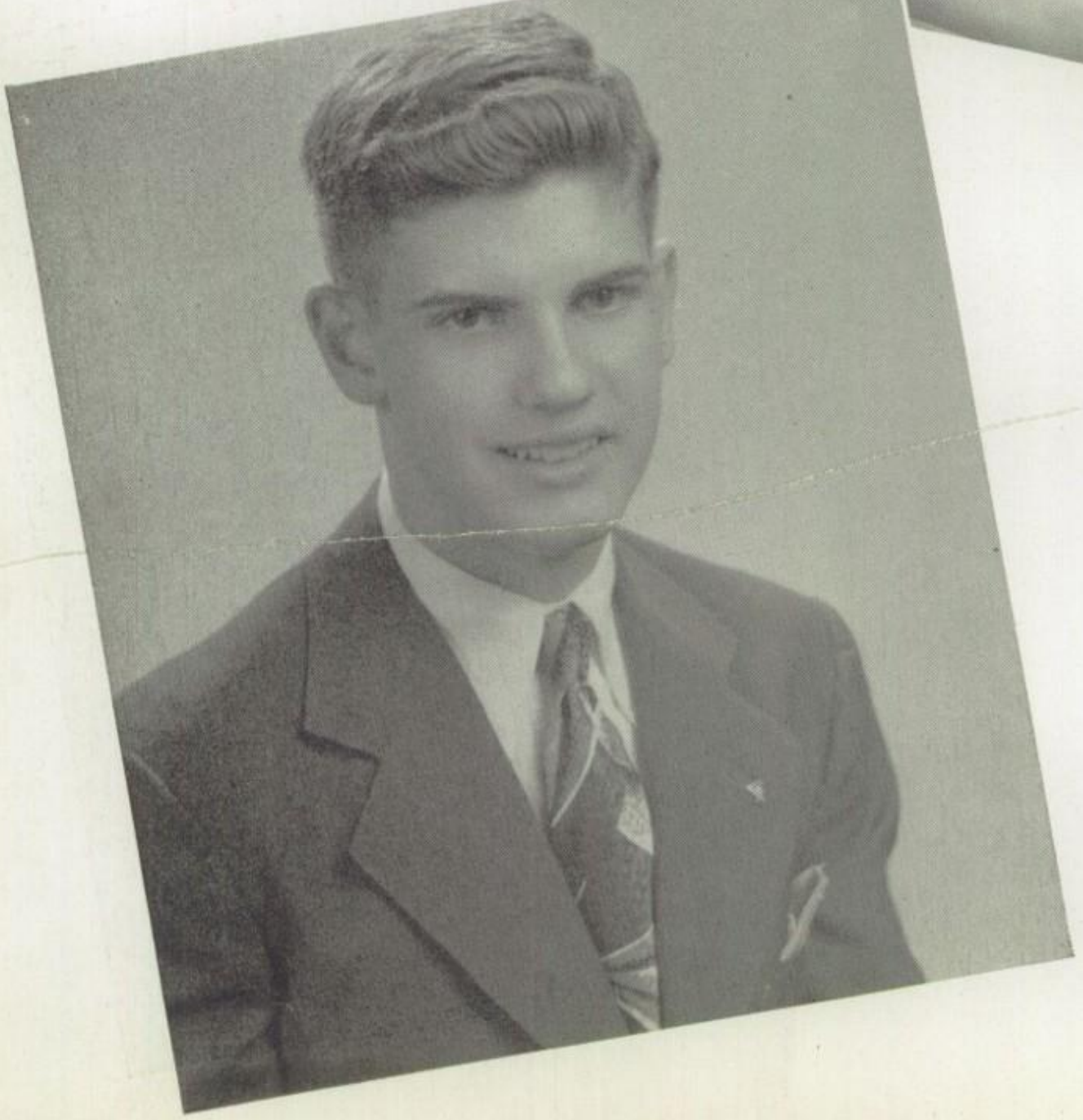

DON CLARK

Favorite Underclass Boy

BETTY OSBORN

Best All-Around
Underclass Girl

ARTHUR JORDAN

Best All-Round
Underclass Boy

SPORTS
31
NATIONAL HONOR SOCIETY
DEBATE
CLUBS
INTERSCHOLASTIC LEAGUE
ANITA THOMPSON

WHO'S WHO

RONALD BAGGETT

YVONNE POLNACK

BARBARA CONNER

JERRY TUNNELL

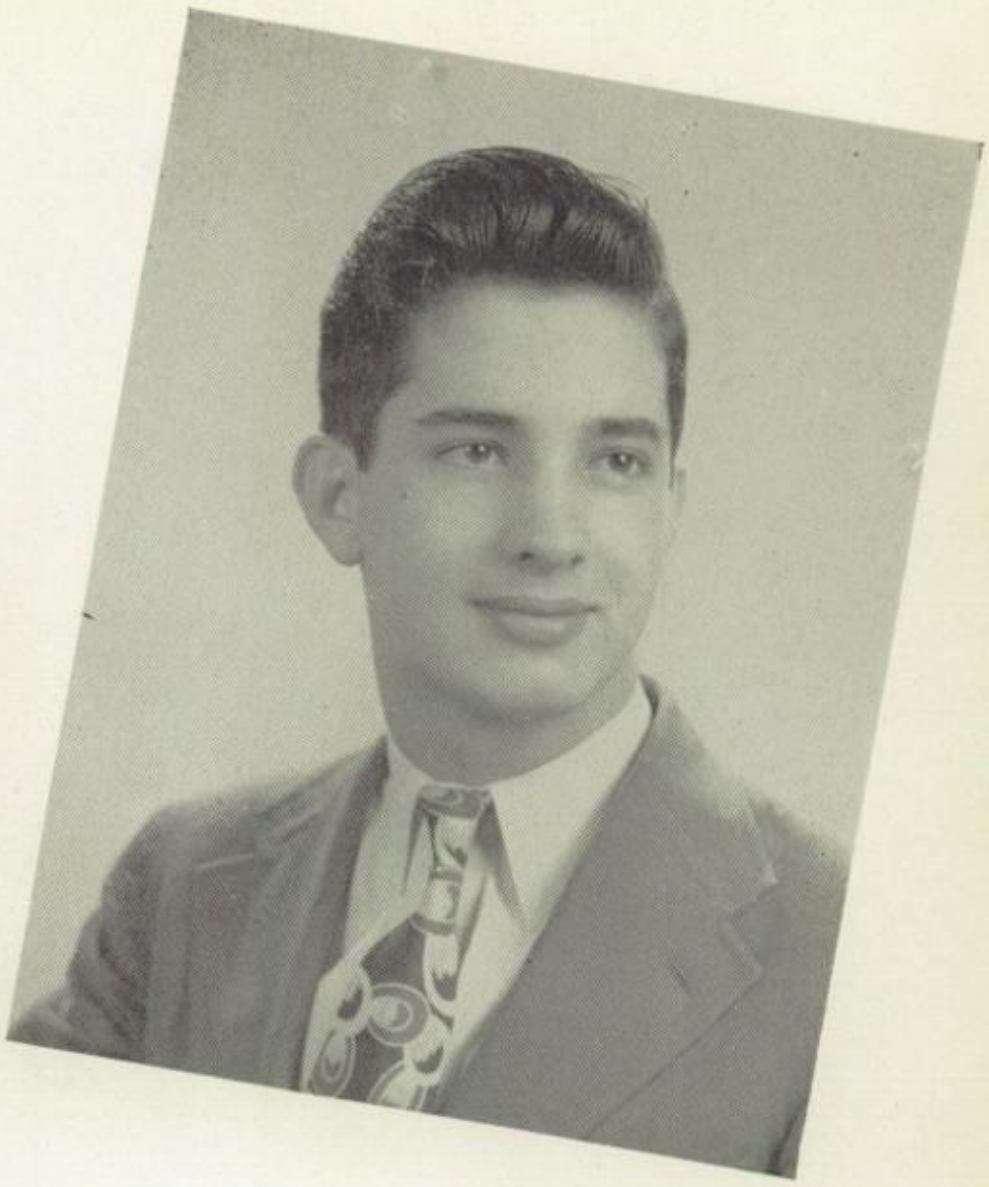

PAULA HUSTON

GENE TURNER

NANCY THOMAS

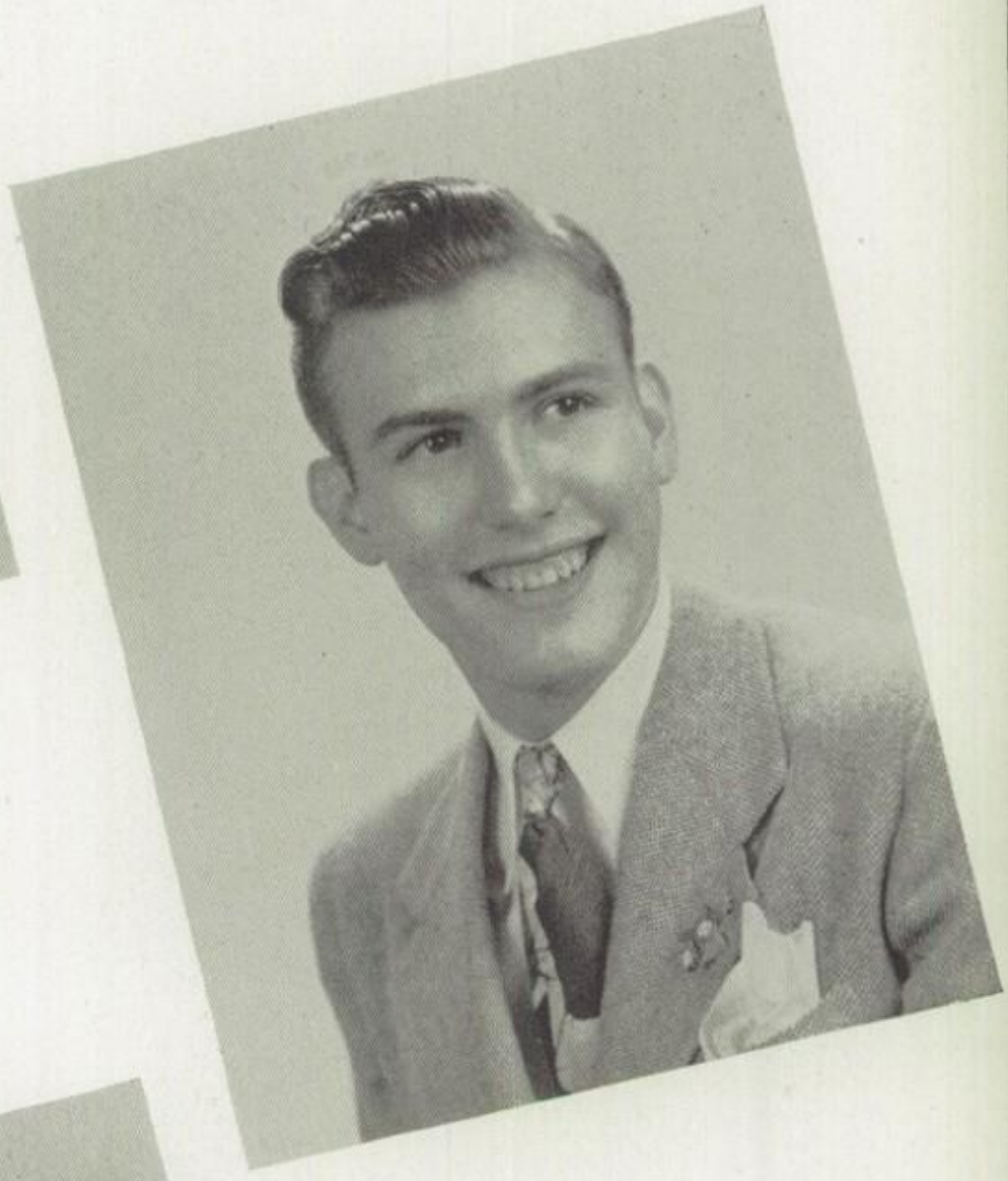

HENRY STAFFORD

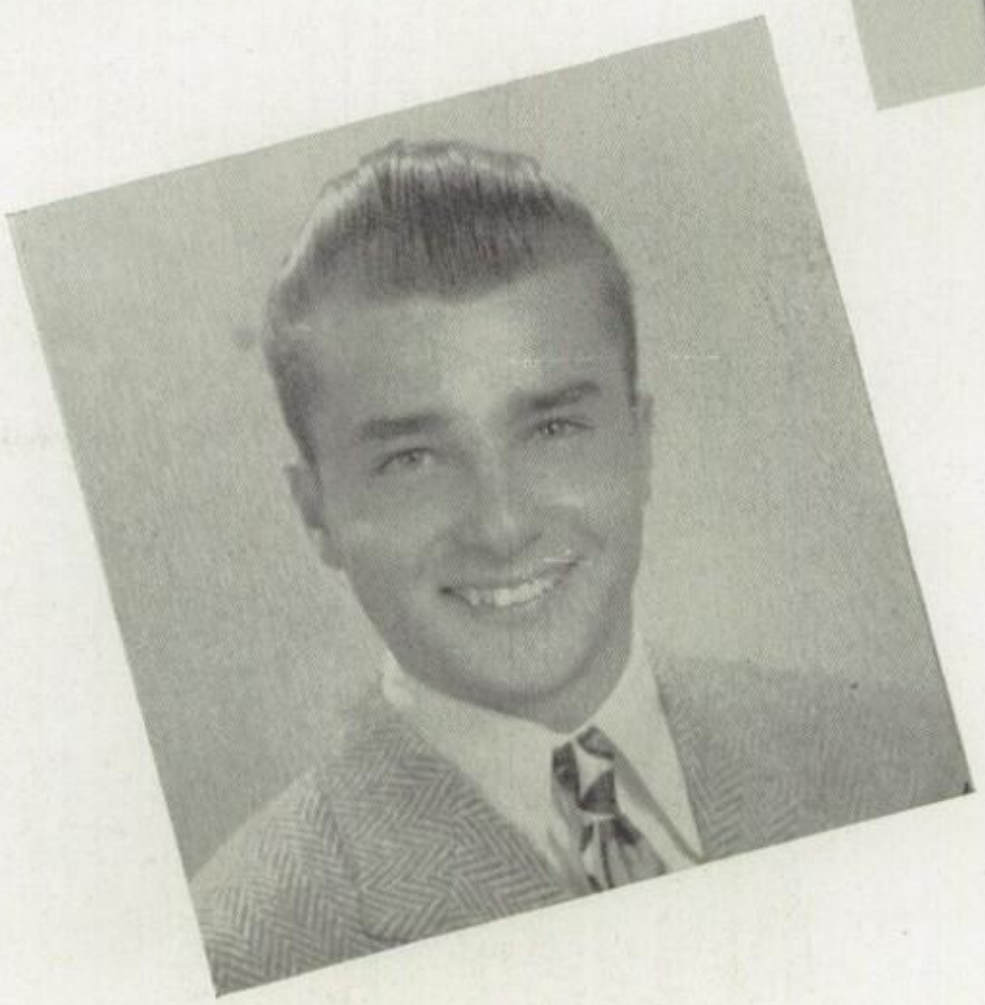

RUDY HAAS

LATAYNE McCLURE

MARYBETH HATCHER

CLEO NELSON

JERRY SCHOFIELD

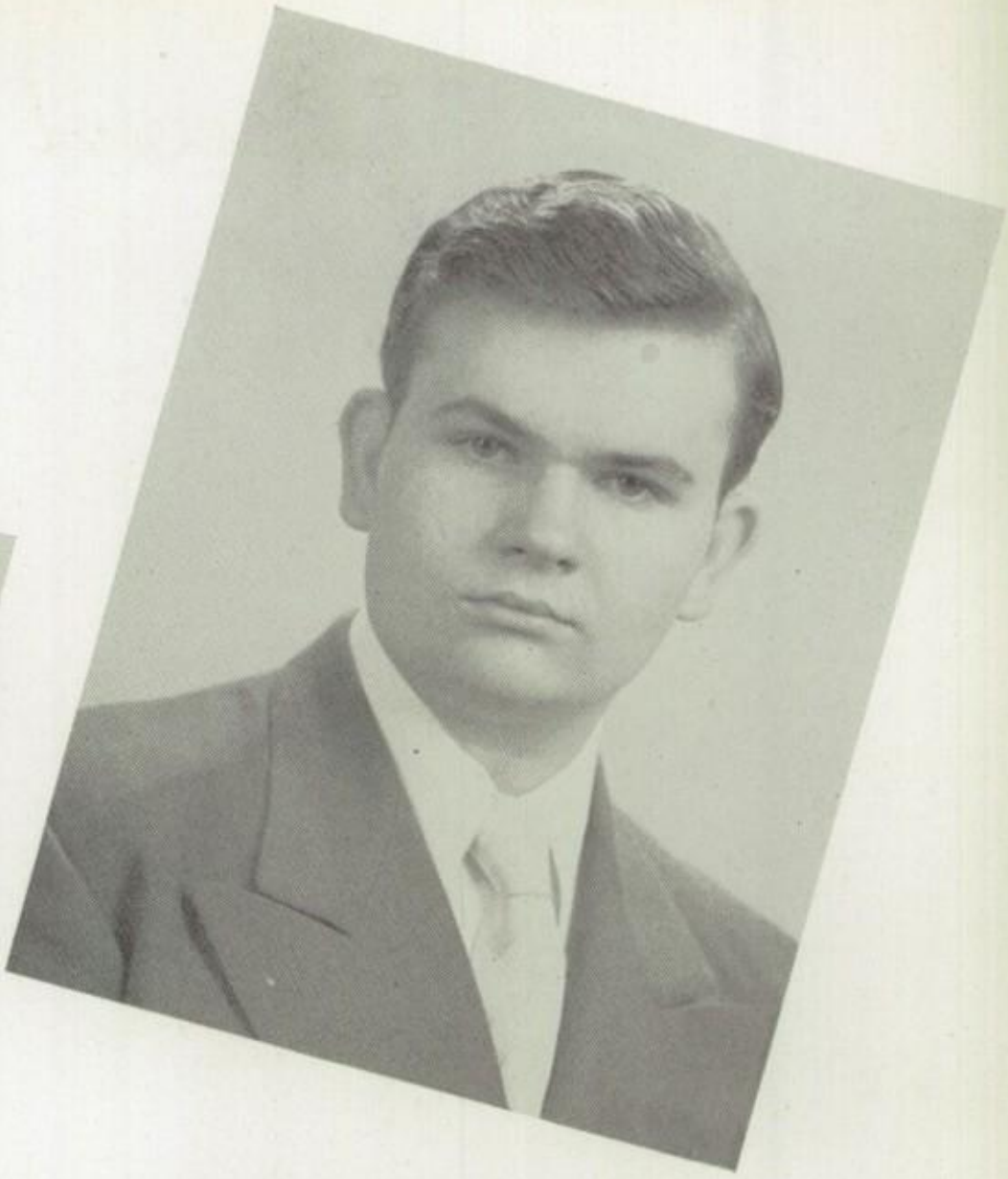

JOY LEE CUMMINGS

J. R. TUCKER

Special Awards

PERFECT ATTENDANCE AWARDS

In the January Senior Class, the following were awarded medals for punctuality and perfect attendance throughout their four years in high school:

Billy Holland
Henry Stafford

On May 1, 1946, the following June graduates had maintained a perfect punctuality and attendance record for four years:

Betty McCorkhill
Glenn Ramey
Jimmy McCormick
Wilbur Tisch
Nancy Thomas

EVERTS-LINZ AWARDS

Four-year Linz and Everts awards were won by these January graduates:

Marybeth Hatcher
Henry Stafford

On May 6, 1946, the following graduates were candidates for the four-year Linz and Everts award:

Dorothy Biggs
Mollie Hammer
Dorothy Bullard
Elayne Hardison
Billy Collins
Barbara Conner
Jackie Cranfill
Paula Huston
La Tayne McClure
Sue Noel
Barbara O'Brien
Yvonne Polnack
Glenn Ramey
Edward Rhodes
Charles Tarver
Jerry Tunnell
Gene Turner
Martha Jo Smith
Janie Warren

ONE-YEAR LINZ AWARDS

One-year Linz awards were won by these January graduates:

Rudy Haas
Nell Harden
Cleo Nelson

ONE-YEAR LINZ CANDIDATES

On May 6, 1946, the following June graduates were candidates for the one-year Linz pin:

Ronald Baggett
J. E. Banks
Wanda Blakeley
Waynette Bowdoin
Joyce Eloise Brown
Taylor Boyd
Vera Campbell
Evelyn Cotten
Joy Lee Cummings
Beth Davis
Jean Farrell
Donna Gammell
Mildred Goins
Mary Kathleen Graves
Doris Gregory
Dan Jenson
Charles Johnston
Lloyd Kerr
Robert Lee
Joan Opal
Alice Nell Oughton
Doris Robinson
John Joe Russell
Nita Salter
Jerry Schofield
Jimmy Sellers
Alfred Slater
Andrew Smith
Nancy Thomas
Eddie Tolson
Alta Lee Troutt
Gene Walther
Ray Wiederhold

JUVENILE DELINQUENCY ESSAY CONTEST

First . . . . . Yvonne Polnack
Second . . . . . Barbara Ferguson
Third . . . . . Gorden Michell

THRIFT ESSAY CONTEST

First . . . . . Paula Sheffer
Second . . . . . Barbara Ferguson
Third . . . . . Janie Warren

READYWRITER'S ESSAY CONTEST

First . . . . . Mary Kerbow
Second . . . . . Alfred Pomeroy

JOURNALISM AWARD

Gene Turner

SCHOLASTIC ART CONTEST

Betty Jane Adams
Betty Chance
Louis William Fox
Philip Grove
LaVina Jones
Jerry Schofield
Christine Williams
John Yeats

SCIENCE AWARD

Jerry Tunnell

FRENCH AWARD

The National Association of French Teachers presented three awards to the French students this year.

The Medal of Honor given to the outstanding French student, Mary Kerbow.

The French Dictionary was awarded to John Joe Russell.

The book, **Antoine de Saint-Exupery,** was received by Jerry Schofield.

"A" SCHOLARSHIP STUDENTS

FIRST SEMESTER—1945-1946

Bradshaw, Elizabeth
Bridges, Bobby Jane
Brooks, Billie
Butler, Beverly
Caldwell, Betty Ruth
Cantrell, Georgine
Chabot, Catherine
Collins, Billy
Collins, Carol
Conner, Barbara
Crisp, Doris
Cummings, Joy Lee
Faxon, John
Ferguson, Barbara
Hardin, Bobby Jo
Harris, John
Hearne, Georgialene
Hodson, Barbara
Kerbow, Mary
Love, Nina Fay
Lyons, Guy
Mason, Robert
McClure, La Tayne
Miller, Marlin
Mosley, Patsy Ruth
Noah, Patricia
Norris, Jean
O'Glee, Carolyn
Pilson, Pat
Ray, Wanda
Rhodes, Edward
Rowntree, Joanne
Russell, John Joe
Schofield, Jerry
Slater, Alfred
Smith, Andrew
Stout, Wanda
Tarver, Charles
Thomas, Nancy
Tolson, Eddie
Tunnell, Jerry

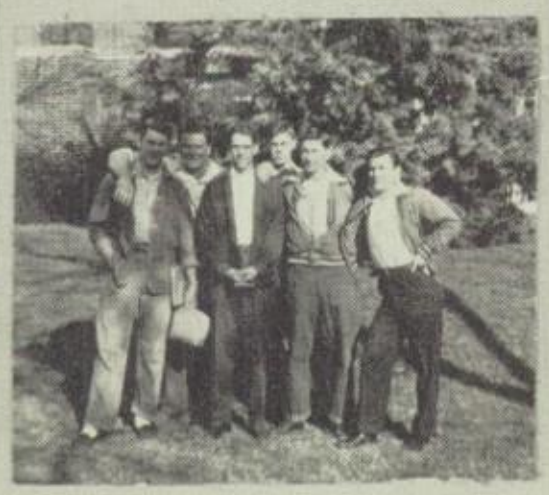

ACTIVITIES

Student Council

Sponsor: Miss Floy Agnew

Fall		Spring
La Tayne McClure	President	Ronald Baggett
Don Hooten	Vice-President	Joy Lee Cummings
Nancy Sanders	Secretary	Barbara Conner

Jack Alexander
Ronald Baggett
Dorothy Biggs
Jan Black
Bill Brice
Doris Buchanon
Emma Jane Chandler
Billy Collins
Barbara Conner
A. W. Crisp
Joy Lee Cummings
George Cunyus
Jack Day
Jimmie Davis
Bob Duff
Milton Elms
Laura Green
Benny Harris
Jimmie Hix
Jane Julian
Betty Keen
Bert Lepley
Ella Marie Linders
Nina Fay Love
Betty Martin
Gordon Michell
La Tayne McClure
Charles Paty
Sue Pike
Yvonne Polnack
Alfred Pomeroy
Madie Belle Reese
Gerald Rose
Billy Gene Snodgrass
Patricia Storey
Joe Stalcup
Wanda Stout
Nancy Thomas
Alta Troutt
Jerry Tunnell
Janie Warren
George Weatherford
Melva Williams

National Honor Society

Sponor: Miss Lucy Hamilton

Henry Stafford . . . . . President . . . . . Barbara Conner
Cleo Nelson . . . . . Vice-President . . . . . Glenn Ramey
Barbara Conner . . . . . Secretary . . . . . Joy Lee Cummings

J. E. Banks
Dorothy Biggs
Billy Collins
Barbara Conner
Roland Conway
Evelyn Cotton
Jackie Cranfill
Joy Lee Cummings
Donna Gammill
Mary Kathleen Graves
Rudy Haas
Nell Hardin
Elayne Hardison
Marybeth Hatcher
Paula Huston
Dan Jenson
La Tayne McClure
Ouida Matney
Cleo Nelson
Sue Noel
Barbara O'Brien
Yvonne Polnak
Glenn Ramey
Edward Rhodes
John Joe Russell
Nita Salter
Alfred Slater
Henry Stafford
Charles Tarver
Jerry Tunnell
Gene Turner
Janie Warren

Student Assistants

Attendance Office

Jeannine Adcock
Patsy Boedecker
Julia Bolton
Betty Brumit
Betty Rae Carvajal
Doris Crisp
Hazel Green
Joan Gregory
Jane Julian
Pat Keahy
Jennie Lee Martin
Marlin Miller
Betty Stovall
Mary Joyce Turner
Christine Williams

Senior Counselors Office

Betty Chance
Barbara Ferguson
Pat Pilson
George Shanks
Charles Thomas
Jenine Raicoff
John Joe Russell

*

Book Room

George Norcross
Jean Stokes

Business Office

Betty Berry
Waynette Bowdoin
Jean Davis
Mollie Hammer
Georgealene Hearne
Barbara Ann Hodson
Betty Keen
Maxine Lollar
Claudine Murphy
June Reynolds
Mildred Satchell
Patsy Thomas
Ray Wiederhold

Oak Representatives

Ronald Baggett
Annette Baker
J. E. Banks
Rose Benson
Vera Boyls
Vera Campbell
James Curley
Imogene Dial
Joan Dorsey
Billie Dutton
Betty Gandy
Laura Green
Betty Griffis
Mary Nell Hollabaugh
Nell Hardin
Dorothy Hill
Richard Howard
Marialyce Knisely
Jimmy Lester
Al Luttrell
Jimmy McCormick
Joy McLaughlin
Betty Martin
Zella Maxwell
Gorden Michell
Rosalie Michell
Bob Minick
Sue Noel
Alice Nell Oughton
Louis Palmer
Charles Paty
Alfred Pellettier
Alfred Pomeroy
Jeanine Raicoff
Glenn Ramey
June Reynolds
Gerald Rose
John Joe Russell
Jerry Schofield
Mary Sue Smith
Mary Stovall
Pat Sullivan
Frank Tennant
Charles Tarver
John Tolson
Oleta Vernon

Oak Staff

Nancy Thomas . . . . . Editor
Joy Cummings . . . . . Associate Editor
Jerry Schofield . . . . . Art Editor
Doyle Riley . . . . . Assistant Art Editor
Marybeth Hatcher . . . . . Assistant Editor
Cleo Nelson . . . . . Assistant Editor
Jerry Tunnell . . . . . Business Manager
Joanne Brennan . . . Assistant Business Manager

Typists

Mary Kathleen Graves
Beth Davis
Doris Gregory

Acorn Staff

Fall

Jack Day . . . . . .Editor-in-Chief
Lloyd Kerr . . . . . Business Manager

Spring

Gene Turner . . . . . .Editor-in-Chief
Phil Grove . . . . . Business Editor
Patricia Storey . . . . . .Feature Editor
Bettie Griffis . . . . . Columns
Dorothy Biggs . . . . . Columns
Jack Harris . . . . . Sports Editor
Charles England . . . . . R.O.T.C. Editor
Jerry Schofield . . . . . .Book Editor
Yvonne Polnack . . . . . Exchange Editor

Typists

Kathleen Bryant
JoAnn Bowles
Mary Wood Vaughn
Laura Green
Oleta Vernon

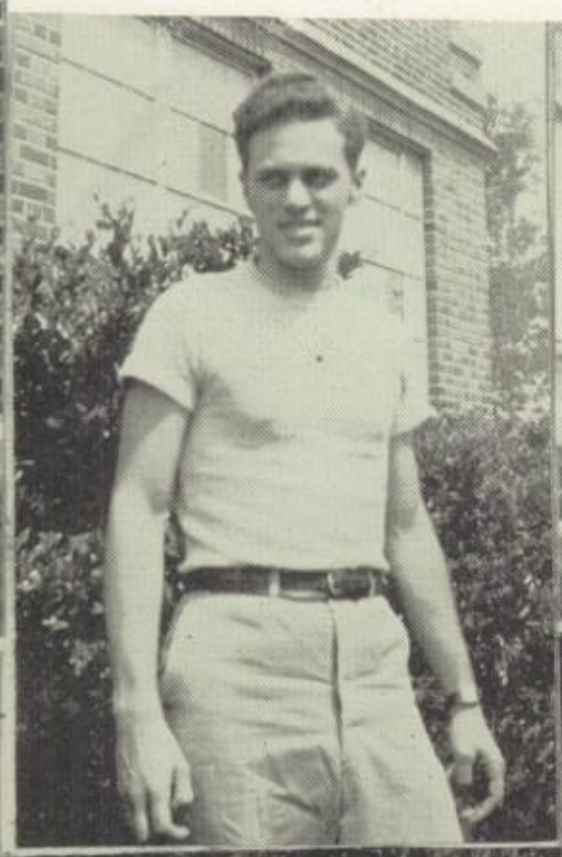

"Jumping Jewels"

(Mystery-Comedy)

by

WILLIAM ELLIS JONES

Presented by the January Senior Class

December 7, 1945

Directed by Miss Wilhelmina Hedde

CAST OF CHARACTERS

Alan Scott . . . . . Bill Holland
Ethel Scott . . . . . Marybeth Hatcher
Lucy . . . . . Bettye Rae Pedigo
Fanny . . . . . Wanda Hardie
Ritchie Griswold . . . . . Malcolm Ogdon
Diana . . . . . Nancy Sanders
William Griswold . . . . . Clessie Long
Burke Stacey . . . . . Henry Stafford
Miss Parsons . . . . . Joan Dorsey
Stanley Castle . . . . . Alfred Pellettier
Linda Rogers . . . . . Dottie Cherry
Patrick O'Leary . . . . . Don Poston

PRODUCTION

Program . . . . . Doris Gregory, Mary Kathleen Graves
Property . . . . . Bobby Westmoreland
Cleo Nelson—Cecil Neef
Harold Henley—Claude Reed
Prompter . . . . . Nancy Thomas
Make-up . . . . . Mary Nell Uckert
Edna Lloyd—Barbara O'Brien
June Reynolds—Mary Ellen Wathen

GIRL USHERS

Marialice Kniseley
Helen Adams
Louise Robinson
Betty Jane Salmon
Ann Smith
Dorothy Cassell
Betty Madderra

"The Skeleton Walks"

Three-Act Mystery-Comedy
by
FELECIA METCALFE

Presented by the June Senior Class
W. H. Adamson Auditorium
April 26, 1946

Directed by Miss Wilhelmina Hedde

CAST OF CHARACTERS

Dr. Harold Fersig . . . . . Lloyd Kerr
Elaine Blair . . . . . Jeannine Adcock
Mrs. Madge Embrey . . . . . Paula Huston
Bobby Embrey . . . . . Alta Troutt
Kathleen (Kinks) Embrey . . . . . Patsy Sullivan
Bill Clayton . . . . . Richard Howard
Anne Rowell . . . . . Betty Martin
Mrs. Lilla Donahue . . . . . Jo Anne Bowles
Extras . . . . . Imogene King, Howard Pollock, Dan Jenson

PRODUCTION

Program . . . . . Imogene Nobles
Property . . . . . J. E. Banks,
Gene Turner, Mildred Goins, Doris Robinson, James Baker
Prompter . . . . . Betty Keen
Make-up . . . . . Doris Robinson
Laura Green, Joan Opal, Dorothy Moll, Imogene Nobles,
Marie Kimbell, Zella Maxwell, Betty Keen

GIRL USHERS

Wanda Blakely
Glenna Greer
Shirley Matthews
Juanita Teal
Dorothy Biggs
Bettie Griffis
Betty Mitchell
Jeanette Clements
Ella Marie Linders
Frances Neal
Mary Ellen Wathen

Library Council

Sonsor: Miss Laura Alexander

Fall	OFFICERS	Spring
El Veta La Cost	President	Nancy Paden
Nancy Paden	Vice-President	Bill Sullivan
Lois Blackwell	Secretary-Treasurer	Mary Beth Gray

Jeanie Abbott
Peggy Beheler
Ann Berry
James Blair
Patsy Boedecker
Elizabeth Bradshaw
Donald Clark
Layne Clark
Marie Compton
Harry Cummings
Carl Cunyus
Jack Day
Cecilia Drees
Barbara Durrett
Shirley Dyer
Glenda English

Betty Jo Fullbright
Jackie Gardner
Mary Beth Grey
Billy Grimes
Bob Hardin
Owenda Hardy
James Harralson
Joy Harrell
Joy Hearne
Betty Henry
Dan Jenson
El Veta LaCost
Betty Lawrence
LaTayne CcClure
John McGlasson
Zella Maxwell

Marlin Miller
Joan Opal
Nancy Paden
Myra Peters
Jerry Rackley
Pat Ramsey
John Russell
Glenna Russell
Sue Shaw
James Spray
Betty Stankis
Bill Sullivan
Joy Thompson
S. Jay Wilemon
Floyd Walker
Louise Wilson

Interscholastic League Literary Events

Debate—2nd Place, City
Jimmie Davis
Joe Stalcup

Girls Extemporaneous Speaking—3rd Place, City
Virginia Pasley

Boys Extemporaneous Speaking—2nd Place, City
James Farmer

Girls Declamation—4th Place, City
Jo Ann Richardson

Boys Declamation—2nd Place, City
Eddie Tolson

Spelling—2nd Place, City
John Faxon
Jack Commons

Essay—
Mary Kerbow

One Act Play Contest—Tied for 3rd, City

THE END OF THE DANCE

by

Hudson Strode

CAST OF CHARACTERS

Madeline Marsden, Dancer . . . . . Patricia Noah
Dr. S. Gregg . . . . . James Barker
Nurse Trewin. . . . . Shirley Henslee
Gerald Marsden . . . . . Phil Grove

Orchestra and Select Orchestra

Ray Aycock, Billy Bridgman, Jimmy Christian, Jerry Cline, Johnny Hamilton, Charles Hughes, Bob Humphreys, Leon Hunter, Jimmy Irby, Kenneth Pullen, Sam Malloy Jerry Rackley, William Trull, Randall Ward, Billie Wilson, Carolyn Boyls, Loretta Brown, Georgine Cantrell, Donna Gammill, La Verne Hickman, Marilyn Elliott, Glenna Maude Russell, Mary Lou Russell, Alice Ann Stuart, Joan Wooley.

Jeannine Adcock, Richard Alexander, Ray Aycock, Gene Baskin, Barbara Bergoon, Grace Bolin, Betty Ruth Brumit, Jean Carpenter, Daniel Carter, Joan Cassell, Emma Jane Chandler, Rex Clawson, Janet Conner, Joanna Conway, Helen Darden, Carnella Davis, Marilyn Elliott, Betty Gainer, Florence Hair, Gerald Hill, Barbara Hodson, Bob Humphreys, Marihelen Hunsueker, Leon Hunter, Jane Julian, Mary Kerbow, Elveta La Cost, Barbara Lake, Guy Lyons, Darleen Miller, Dorthy Moll, Kitty Moll, J. W. Nail, Carolyn O'Glee, Alice Nell Oughton, John L. Phipps, Alfred Pomeroy, Jenine Raicoff, Patricia Rather, Mildred Reynolds, Doyle L. Riley, G. A. Riley, Billy Wilson, Jack Sharp, Billy Shaw, W. D. Sims, Jr., Katherine Smith, Martha Jo Smith, Peggy Sue Speed, Claire Stewart, Dorlis Stiles, Juanita Teal, Oleta Vernon.

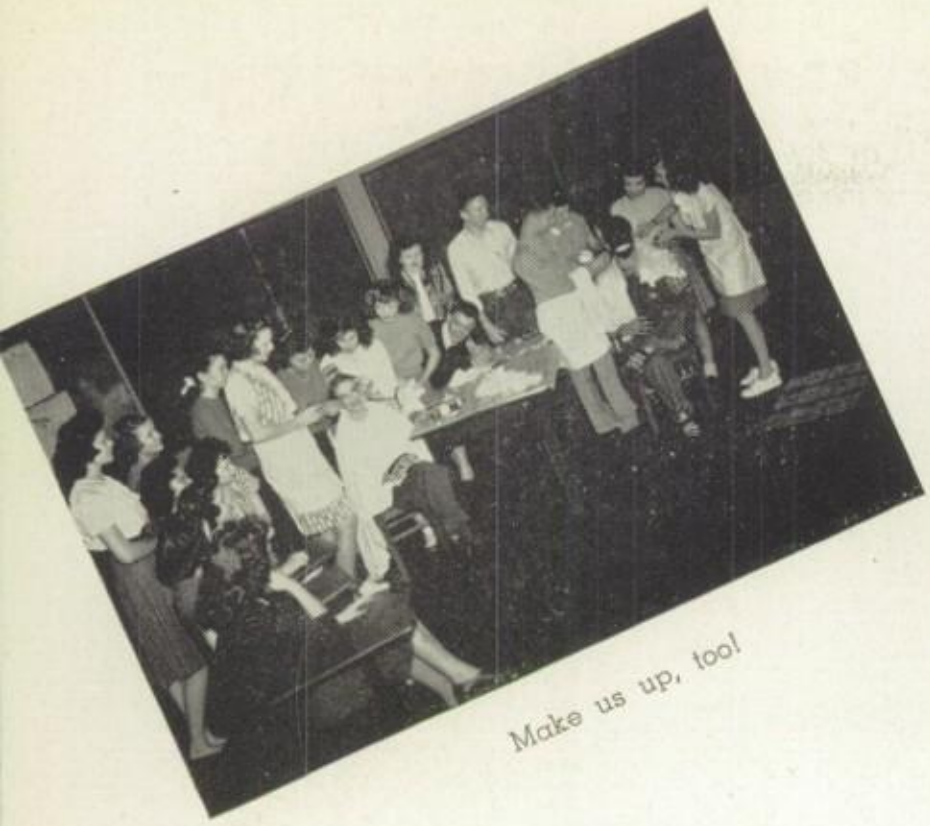

Make us up, too!

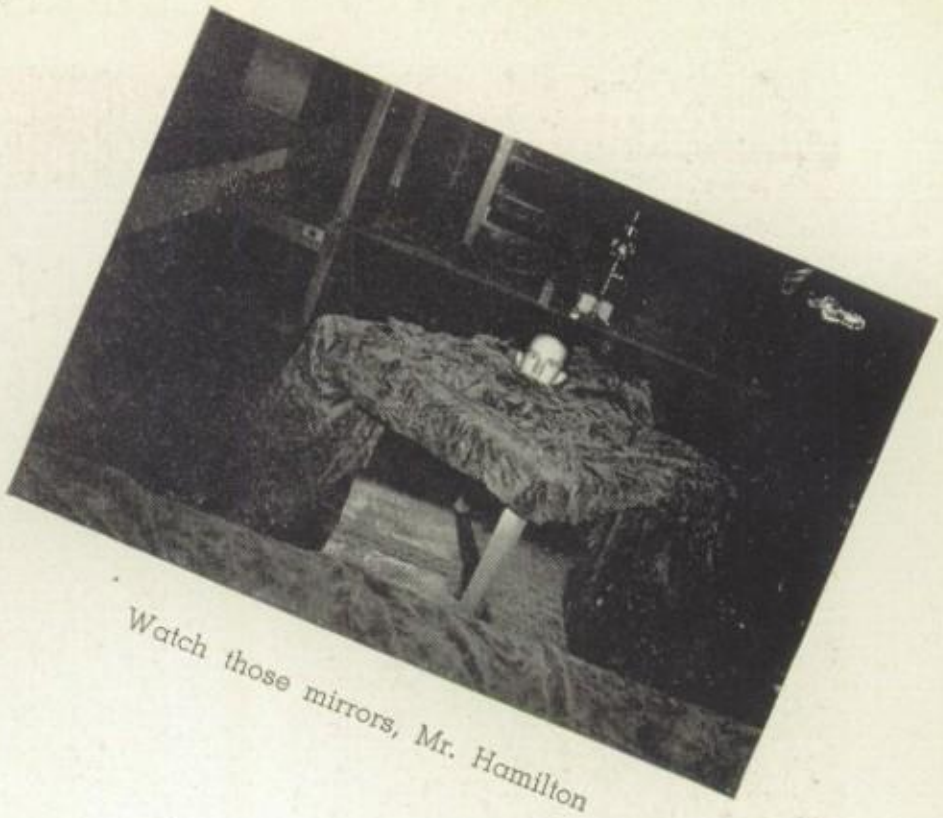

Watch those mirrors, Mr. Hamilton

Huba, Hubal

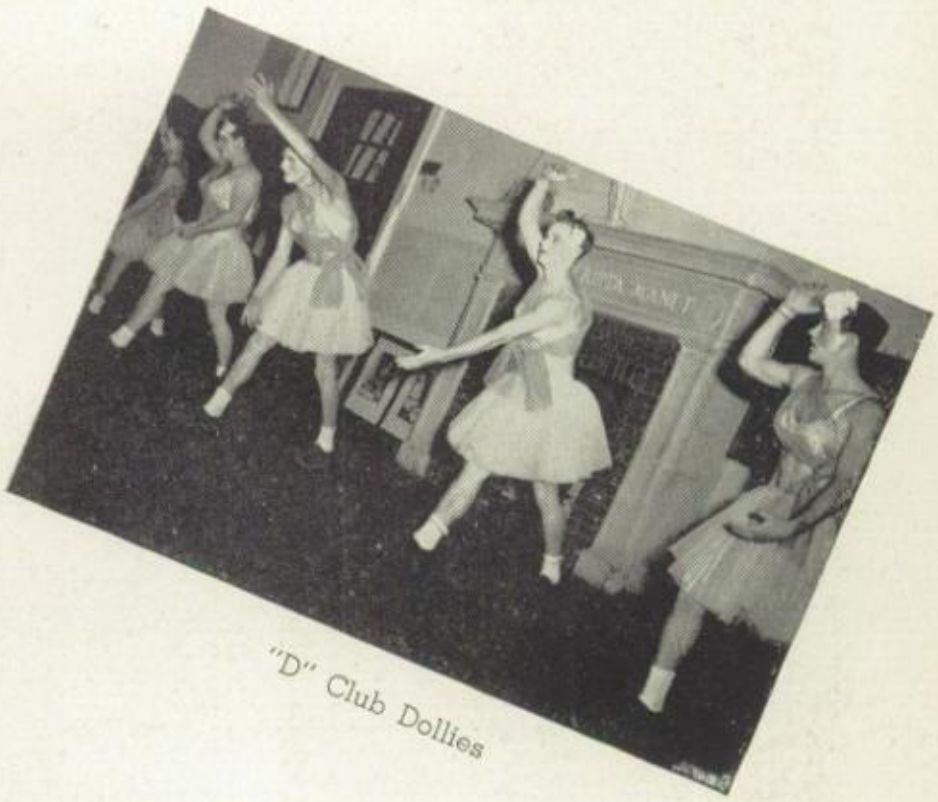

"D" Club Dollies

The Winter Carnival

ADMIT ONE

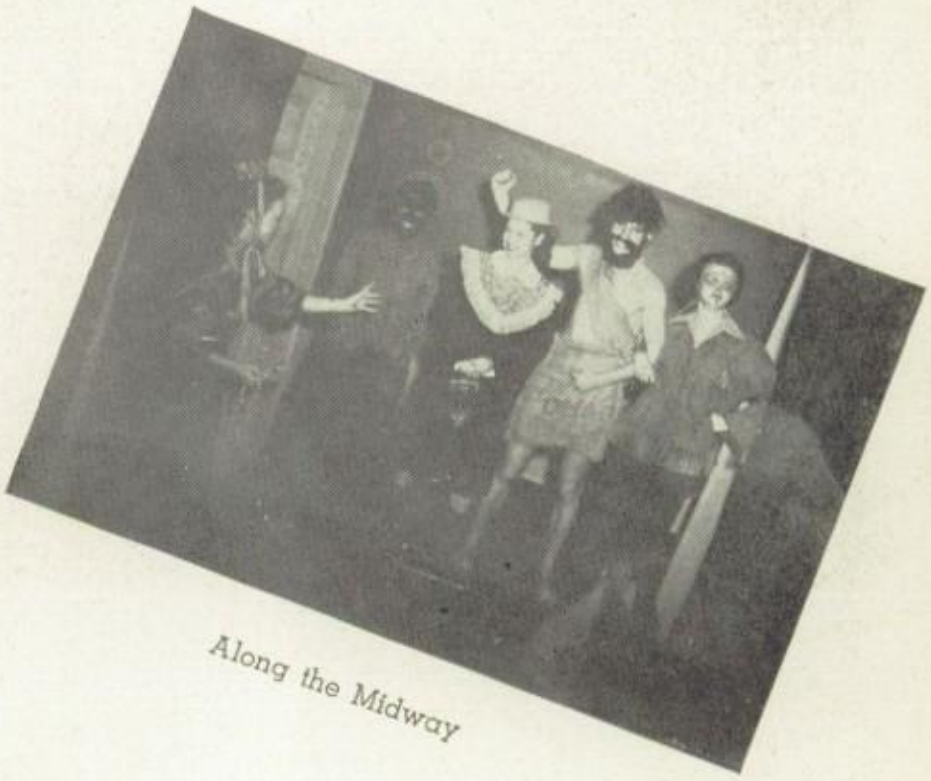

Along the Midway

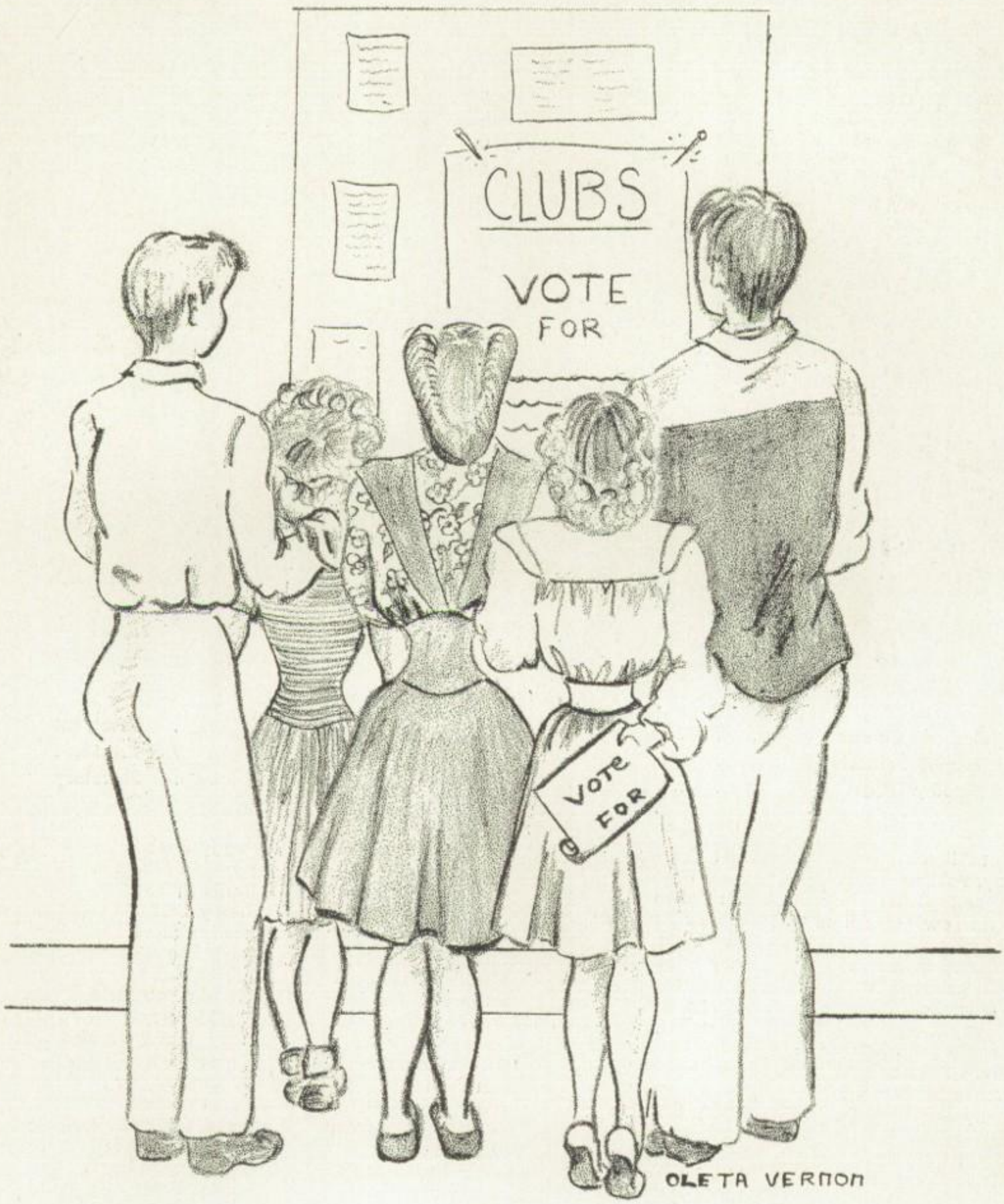

CLUBS

PAN AMERICAN CLUB

SPONSORS

Miss Roberta King
Miss Eugenia Newberry
Miss Virginia Rootes

Barbara Conner . . . . . President
Yvonne Polnack . . . . . Vice-President
Dorothy Biggs . . . . . Secretary

MEMBERS

Pat Allen
Joyce Allen
Annette Baker
John Lewis Beckham
Dorothy Biggs
Julia Alva Bolton
Proctor Boyd
Taylor Boyd
Nancy Bray
Bobbie Jane Bridges
Joyce Brown
James Bryant
Betty Sue Carvajal
Catherine Chabot
Carol Collins
Marie Compton
Barbara Conner
Janet Conner
Jackie Cranfill
John Faxon
Barbara Ferguson
Betty Gaines
Mary Ellen Gammill
Joan Gregory
Kathryn Hall
Mollie Hammer
Bobby Joe Hardin
Owenda Lee Hardy
John Harris
Shirley Henslee
Marihelen Hunsucker
Paula Huston
Billie Jenson
Charles Johnson
Rhedah Kirkland
Marialyce Kniseley
Amy Lewis
Nina Faye Love
Rogers Lovelady
Elayne McCaskey
Dorothy Moll
Alice Nell Oughton
Lucille Parker
Yvonne Polnack
Jenine Raicoff
Pat Ramsey
Mary Louise Reagan
Charles Richardson
Joan Rountree
Mary Lou Russell
Nancy Sanders
Sue Shaw
Peggy Speed
Donald Steadman
Dorlis Stiles
Peggy Still
Wanda Stout
Mary Lou Strubble
Bill Sullivan
Wanda Taliaferro
Joy Thompson
Mary Wood Vaughn
Norma Jean Walker
Joanne Walker
Janie Warren
Joyce Westmoreland
Barbara Wilhite
Christine Williams
Robert Yates

FRENCH CLUB

SPONSOR

Miss Helen Aduddell

Fall	Officers	Spring
Marvanell Traylor	President	John Joe Russell
Patricia Storey	Vice-President	Mary Kerbow
Rosalie Michel	Secretary	John Faxon

MEMBERS

Bobby Atkins
Betty Barr
Billy Brice
Beverly Butler
Betty Caldwell
Jimmy Davis
John Faxon
Paula Friend
Jackie Gardiner
Wanda Gibson
Georgialene Hearn
Barbara Hodson
Elaine Holden
Mary Kerbow
Kathleen Mee
Gordon Michel
Alice Gene Morison
Jenine Raicoff
John Joe Russell
Jerry Schofield
Patricia Storey
Betty Stovall
Alice Ann Stuart
Marvanell Traylor
Patricia Townsend

PEN PAL CLUB

SPONSORS

Mrs. Helen Horn

Miss Nellie Bly Lankford

Bobby Joe Hardin	President
Pat Ramsey	Vice-President
Georgialene Hearn	Secretary
Marie Compton	Program Chairman

MEMBERS

John Lewis Beckham
Georgine Cantrell
Rex Clawson
Marie Compton
June Earnest
Jean Gray
Bobby Joe Hardin
Georgialene Hearn
Katherine Hiebert
Karon Kinnamon
Nina Faye Love
Jimmie Lee Martin
Martin Miller
Mary Aice Owen
Pat Pilson
Pat Ramsey
Wanda Ray
Glenna Maude Russell
Bertie Lou Sanford
Joy Snow
Dorlis Stiles
Edgar Stone
Frank Tennant
Mary Wood Vaugn
Barbara Wilhite

BOOK REVIEW CLUB

SPONSOR

Miss Lorine Higginbotham

Fall	Officers	Spring
Dorothy Biggs	President	Dorothy Biggs
Barbara O'Brien	Vice-President	Marjorie Hightower
Barbara Conner	Secretary	Pat Sullivan

MEMBERS

Dorothy Biggs
Joanne Bowles
Emma Chandler
Annette Collier
Barbara Conner
Janet Conner
Beth Davis
Jean Davis
Helen Dodgen
Martha Gauntt
Mollie Hammer
Mary E. Haney
Wanda Hardie
Elayne Hardison
Joy Hearne
Marjorie Hightower
Betty Hughey
LaVina Jones
El Veta La Cost
Barbara O'Brien
Nita Salter
Paula Sheffer
Patricia Storey
Betty Jean Stovall
Patsy Sullivan
Mable Tate
Marvanell Traylor
Mary Wood Vaughn
Thelma Wells
Syble Ziegler

ART CLUB

SPONSOR

Miss Meredith Schroeder

Jerry Schofield . . . . . President
Carolyn Boyls . . . . . Vice-President
Christine Williams . . . . . Secretary

MEMBERS

Betty Jane Adams
Betty Baker
Zanice Baugus
Carolyn Boyls
Joanne Brennan
Kathleen Bryant
Billye Bryant
Barbara Burns
Beverly Butler
Vera Campbell
Jean Carpenter
Catherine Chabot
Betty Chance
Rex Clauson
Carol Collins
Nancy Cross
Joanne Dorsey
James Dyson
Jean Grey
Billy Grimes
Phil Grove
Florence Hair
Katherine Heibert
Elaine Holden
Norma Holmquest
Peggy Huse
Lillian Jennings
Beth Johnson
La Vina Jones
Dorotha Killingsworth
Donnie Kizzia
Joyce Lee
Nadine Lightfoot
Maxine Lollar
Jennie Lee Martin
Betty Martin
Modene McLaine
Mary McMillen
Audrey Montgomery
Kitty Moll
Pat Moore
Margaret Nelson
Nancy Nelson
Gertrude Noles
Myra Peters
Avon Portwood
Lurline Raines
Grace Florence Randlett
Doyle Riley
Nita Salter
Jerry Schofield
Dorothy Schramm
Therese Scottino
Bennie Seguin
Bill Sullivan
Helen Sharp
Stanley Shaver
Mable Tate
Anita Thompson
Patsy Thomas
Peggy Turner
Oleta Vernon
Christine Williams
Rowland Wilson
Woodrow Wilson
Mildred Woodlard
Williams Woods

NATIONAL THESPIAN CLUB

SPONSOR
Miss Wilhelmina G. Hedde

Fall	Officers	Spring
Jeannine Adcock	President	Elveta LaCost
Joanne Richardson	Vice-President	Sammy Young
Betty Osborn	Secretary	Jimmie Davis

MEMBERS

Jeanie Abbott
Betty Jane Adams
Jeannine Adcock
Vera Boyls
Dottie Cherry
Don Clark
Marie Compton
Truett Cox
Jimmy Davis
Jack Day
Marilyn Elliott
Leta Eubanks
Laura Green
Phil Grove
Mary Haynie
Shirley Henslee
Richard Howard
Peggy Huse
Rheda Kirkland
Elveta La Cost
Yvonne Leach
Norma Matney
Zella Maxwell
Kitty Moll
Patricia Noah
Betty Gene Oldham
Betty Osborn
Nancy Paden
Jeanice Patty
Joanne Richardon
Mary Lou Russell
Minnie Claire Stewart
M. H. Trulock
Rosella Trailer
Jerry Tunnell
Sammy Young

DALLAS HISTORICAL SOCIETY

SPONSOR

Miss Winnie Langford

Glenna Greer	President	Betty Zehner
Marybeth Hatcher	Vice-President	Glenna Greer
Cleo Nelson	Secretary	John Faxon

J. E. Banks
Annette Baker
Betty Berry
Billy Collins
Joy Lee Cummings
Harry Cummings
Annette Collier
Beth Davis
James Ray Farmer
John Faxon
Hope Foster
Raymond Geisert
Bobby Greer
Glenna Greer
Wanda Hardie
Marybeth Hatcher
Mary Nell Hollabaugh
Betty Hughey
John Harris
Marialyce Kniseley
Yvonne Leach
Edna McKeethan
Sue Noel
Cleo Nelson
Nancy Sanders
Paula Sheffer
Gene Shaul
Johnny Sleeth
Alice Ann Stuart
Nancy Thomas
Rosella Trailor
Katherine Wallace
Rowland Wilson
Robert Yates
Betty Zehner

MEDICAL PROFESSIONS

SPONSOR

Mr. C. H. Redway

Officers

Elveta LaCost . . . . . President

Jo Ann Bowles . . . . . Vice-President

June Reynolds . . . . . Secretary

MEMBERS

Rosemary Archer	Martha Gaunt	La Vina Jones	Lois Phillips
Jo Ann Bowles	Mary Beth Gray	Julia Keahey	June Reynolds
Billie Brewer	Betty Griffis	Elveta LaCost	Paula Sheffer
Betty Chance	Wanda Hardie	Betty McCorkhill	Claire Stewart
Dottie Cherry	Elayne Hardison	Wouida Matney	Pat Sullivan
Annette Collier	Dorothy Hill	Cleo Nelson	Mable Tate
Helen Dodgen	Elaine Holden	Barbara O'Brien	Alta Troutt
Peggy Ewing	Doris James	Nancy Paden	Oleta Vernon

JUNIOR HISTORIANS

SPONSOR

Miss Abigail Crane

Fall	Officers	Spring
Annette Baker	President	Raymond Geisert
Dan Jenson	Secretary	Dan Jenson
Jean Davis	Vice-President	Annette Baker
Mary Kathleen Graves	Program Chairman	Jackie Cranfill
Emma Chandler	Acorn Reporter	Barbara Ferguson

Pat Allen
J. E. Banks
Annette Baker
Yonne Burton
Jackie Cranfill
Emma Chandler
Jean Davil
Barbara Ferguson
Raymond Geisert
Mary Kathleen Graves
Doris Gregory
Betty Hughey
Dan Jenson
Patricia Masterson
Emogene May
Virginia Sorenson
Mary Lou Struble
Louise Tidwell
Gene Turner
Mary Ellen Wathen
Betty Zehner

JUNIOR RED CROSS COUNCIL

SPONSOR

Miss Idabel Cabiness

Officers

Dorothy Beavers . . . . . President

Ann Wade . . . . . Secretary

MEMBERS

Doloris Armstong	Virginia Drake	Janet Kirby	Loretta Stubblefield
Martha Aycock	Gerry Fuller	Betty Leatherwood	Ann Wade
Mary Aycock	Josephine Gentry	Jimmie Marshall	Bobbie Wade
Dorothy Beavers	Harriett Grant	Shirley Matthews	Dorothy Wade
Tommie Joe Bell	Jean Hightower	Imogene May	Emafrances Wilson
Lillian Blair	Mamie Kilgore	Ruby Mae Ray	Louise Wilson

SENIOR GIRL RESERVES

SPONSORS
Mrs. Minnie Bramlette

Spring	Officers	Fall
Vera Boyls	President	Vera Boyls
Jo Ann Bowles	Vice-President	Betty Cearly
Kathryn Bivins	Secretary	Kathryn Bivins

MEMBERS

Betty Jane Adams
Jeannine Adcock
LaVerne Allen
Pat Allen
Kathryn Bivins
Waynette Bowdin
Jo Ann Bowles
Vera Boyls
Arlene Browne
Joyce Brown
Kathleen Bryant
Betty Cearly
Betty Chance
Dorothy Cherry
Annette Collier
Evelyn Cotton
Helen Dodgen
Leta Eubank
Jeanelle Faulkner
Barbara Ferguson
Donna Gammill
Mary Ellen Gammill
Martha Gauntt
Joanne Gowdy
Glenna Greer
Kathy Graves
Doris Gregory
Nell Harden
Wanda Hardie
Marybeth Hatcher
Elaine Holden
Martha Holcombrink
Darlene Johnson
La Vina Jones
Jane Julian
Betty Keen
Rhedah Kirkland
Marialyce Kniseley
Elveta LaCost
Yvonne Leach
Betty Leatherwood
Elane McCaskey
Wouida Matney
Shirley Mathews
Zella Maxwell
Marjoire Mitchell
Dorothy Moll
Kitty Moll
Francis Neal
Imogene Nobles
Barbara Ann O'Brien
Lois Phillips
Pat Ramsey
June Reynolds
Jo Ann Richardson
Nita Salter
Nancy Sandars
Paula Sheffer
Joan Stokes
Mary Lou Struble
Alice Ann Stuart
Pat Sullivan
Mable Tate
Louise Tidwell
Nancy Thomas
Alta Trout
Mary Wood Vaughn
Oleta Vernon
Melva Williams

JUNIOR GIRL RESERVES

SPONSORS

Miss Mable Rockett
Miss Helen Kuehne

Mary Joyce Turner . . . . . President
Doris Verhyden . . . . . Vice-President
Jan Black . . . . . Secretary

MEMBERS

Jeannie Abbott
Peggy Beheler
Carolyn Boyls
Jan Black
Joanne Brennan
Joan Cheeres
June Earnest
Eva Ellison
Barbara Ewing
Betty Ferguson
Jo Ann Fitzpatrick
Earlyne Freeman
Mozelle Gausnell
Jeannie Henry
Barbara Haig
Betty Jean Hine
Joanne Horn
Peggy Huse
Sally Jones
Johnnie Jones
Pat Keahey
Ann Kelly
Marlin Miller
Norma Nowlin
Joyce Kay Parks
Carolyn O'Glee
Ruth O'Guin
Landa Oliphant
Patsy Peters
Bobbie Purce
Lerline Rains
Mary Richburg
Wanda Ray
Louise Wilson
Genna Russell
Patsy Robinson
Loretta Stubblefield
Betty Sims
Geraldine Stephens
Joy Snow
Frances Thomas
Joan Thompson
Joan Truly
Mary Turner
Doris Verhyden
Christine Williams

HI-Y

SPONSOR

Mr. R. E. Stroud

Milton Elms . . . . . President
James Blair . . . . . Vice-President
Jack Day . . . . . Secretary

Ronald Baggett
Vincent Beauday
Dayton Blaine
James Blair
Bob Bracke
Don Clark
Bill Cook
Roland Conway
A. W. Crisp
Charles England
Milton Elms
Jack Everts
James Harralson
Jack Harris
Clenton Herron
Charles Holliday
Arthur Jordan
Robert Lee
Gene Lewis
LaTayne McClure
Jimmy McCormick
Buddy Nix
Louis Palmer
Charles Parks
Bob Ramsey
Jimmy Sellers
Alfred Slater
Bobby Stotts
Bill Sullivan
Charles Tarver
Floyd Walker
Bob Westmoreland

DEBATE CLUB

SPONSOR

Mr. Carl C. Nutley

Jimmie Davis . . . . . President
Eddie Tolson . . . . . Vice-President
Joe Stalcup . . . . . Secretary

Jeannie Abbott
Rodger Brown
Georgene Cantrell
Catherine Chabot
Truett Cox
Harry Cummings
Jimmie Davis
H. A.Douglas
Juanita Ely
James Farmer
Lawrence Finch
Joy Harrell
John Harris
Georgialene Hearne
Shirley Henslee
Barbara Hodson
Harold Hollingsworth
Frankie Jones
Nina Fay Love
Zella Maxwell
Donald Page
Gwenda Page
Virginia Pasley
Mary Pittman
Jimmy Pyle
Wanda Ray
Ralph Shanahan
Joe Stalcup
Wanda Stout
Nancy Thomas
Eddie Tolson
Doris Verhyden
Billy Wilson

ALLIED YOUTH

SPONSOR

Mr. W. T. Hamilton

Officers

Bill Sullivan . . . . . President
Charles England . . . . . Vice-President
Kathleen Bryant . . . . . Secretary

MEMBERS

Jeanine Abbott
Betty Adams
Dick Alexander
Laverne Allen
Dale Armstrong
Martha Aycock
Mary Aycock
Crland Baker
Harry Bates
Peggy Beheler
Norma Bingham
Boyce Blackmon
Dayton Blaine
Betty Blake
Kathleen Blansett
Emmett Bolton
Jeane Bowles
Jo Ann Bowes
Doris Bowman
Nancy Bray
Imogene Brooks
Arlene Brown
Betty Jo Brown
Kathleen Bryant
Bill Brian
Joyce Brown
Betty Ruth Brumit
Barbara Burns
James Bryant
Shirley Calahan
Jimmie Cannon
Glen Carter
Margaret Cantrell
Jim Cather
Bettie Cearley
Dorothy Cherry
Hazel Childs
Don Clark
John Clary
Billy Collins
Robert Collins
Barbara Conner

Georgine Cantrell
Roland Conway
Charles Cornelis
Truett Cox
A. W. Crisp
Mary Faith Crowder
Harry Cummings
J. C. Davenport
Jimmie Davis
Jack Day
Yvonne Dearborn
Helen Dodgen
Evelyn Douglas
Cecilia Drees
Bob Duff
Eleanor Durham
Barbara Durrett
Milton Elms
Charles England
Ann Epps
Bob Ewing
Boyd Ewing
Peggy Ewing
Ann Fletcher
Jimmie Lee Fletcher
Jimmie Frazier
Ray Fuller
Roy Furnish
Mary Ellen Gammill
Thomas Ganze
Marth Gauntt
Wanda Gibson
Mozell Goznell
Frances Gossett
Joan Gowdy
Sarah Jean Grant
Mildred Gray
Joan Gregory
Leonard Griswold
Bill Hale
Johnny Hamilton
W. T. Hamilton

Arendel Harding
Elayne Hardison
Owenda Lee Hardy
James Harralson
Rudy Haas
Mary Beth Hatcher
Joy Hearne
Harold Henley
Hallie Hensey
Dorothy Hill
Joanne Hinckley
Mary Nell Hollabaugh
Wretha Husk
Charles Hughes
Tommy Ivy
Doris James
Barbara Jasper
Johnnie Jones
La Vina Jones
Clyde Johnson
Sue Johnson
Jane Julian
Betty Keen
Jessie Kellum
Pat Kelley
Ann Kelley
George Kerby
Lloyd Kerr
Mimie Kilgore
Billie Kimberlain
Marialyce Kniseley
Jimmie Leftwich
Bert Lepley
Amy Lewis
Louella Lish
Ella Marie Linders
Burch Lovely
Andrea Lyden
Dorothy Loudermilk
Guy Lyons
Betty Martin
Darlene Miller
David Mitchell

Marjorie Mitchell
Sue Mitchell
Rebecca Moon
Pat Moore
Mary Jane McCarley
Elaine McCaskey
La Tayne McClure
Dou McCulley
Edwin McMackin
Jay McRorey
Betty Jane McCraney
Frances Neel
Cleo Nelson
Jean Newberry
Imogene Nobles
George Norcross
Jeane Norris
Landa Oliphant
Gwenda Page
Virginia Pasley
Victor Patton
Wayne Patty
John Tom Payne
Joy Pennybacker
Truitt Perry
C. D. Peterson
Yvonne Polnack
Alfre Pomeroy
Jerry Rackley
Wayne Rackley
Patricia Rather
Wanda Ray
C. H. Redway
Edward Rhodes
Roy D. Richards
G. A. Riley
Jeanette Robertson
Gerald Rose
Winfield Rosenberger
Roy Rumsey
Mary Louise Russell
Nancy Sanders
Dorothy Schram

Bill Self
Jimmy Sellers
George Shanks
Margie Sheffield
Johnny Sleeth
Billy Charles Smith
Billy Earl Smith
Claudia Smith
Katherine Smith
Martha Jo Smith
Jack Sneed
Peggy Sue Speed
Henry Stafford
Dorothy Stephens
Imogene Stewart
Peggy Still
Nettie Stockton
Loretta Stubblefield
Pat Sullivan
Mable Tate
Juanita Teel
Francis Thomas
Nancy Thomas
Jay Thompson
R. J. Thompson
Margaret Thorp
Wilbert Tisch
Rosella Trailor
Alta Trout
J. R. Tucker
Jerry Tunnell
Peggy Turner
Mary Wood Vaughn
Louise Vest
Bobbie Wade
Ann Ward
Janie Warren
Geraldine Whitley
Billy Wilson
Edna Earl Wilson
Ema Frances Wilson
Woodrow Wilson
Guy Woodard

Distributive Education

Sponsored by Miss Gladys Neel

Mary Adams
Tommy Barton
Mary Carver
Jack Commons
Glenn Cootes
Charles Dowd
Eleanor Durham
Bill Hale
Elayne Hardison
Doris James
Jack Ladd
Nadine Layne
Charles Paty
Leta Robbins
Gene Slade
Doris Stevenson
Gertrude Wallace
Walter Washington
Ray Weber
Geraldine Whitley

MILITARY

COLOR GUARD

Reserve Officers Training Corps

Color Guard

Joe Ezell, Alfred Pomeroy,
George Norcross, Britt Carpenter

STAFF

First Row—Jerry Tunnell, Martha Gauntt, Donald Hooten, Wanda Hardie, Lester Hiebert.

Second Row—Charles England, Wendell Baggett, Bill Holland, Joe Carvajal, Jack Day.

The Staff

Officers Club

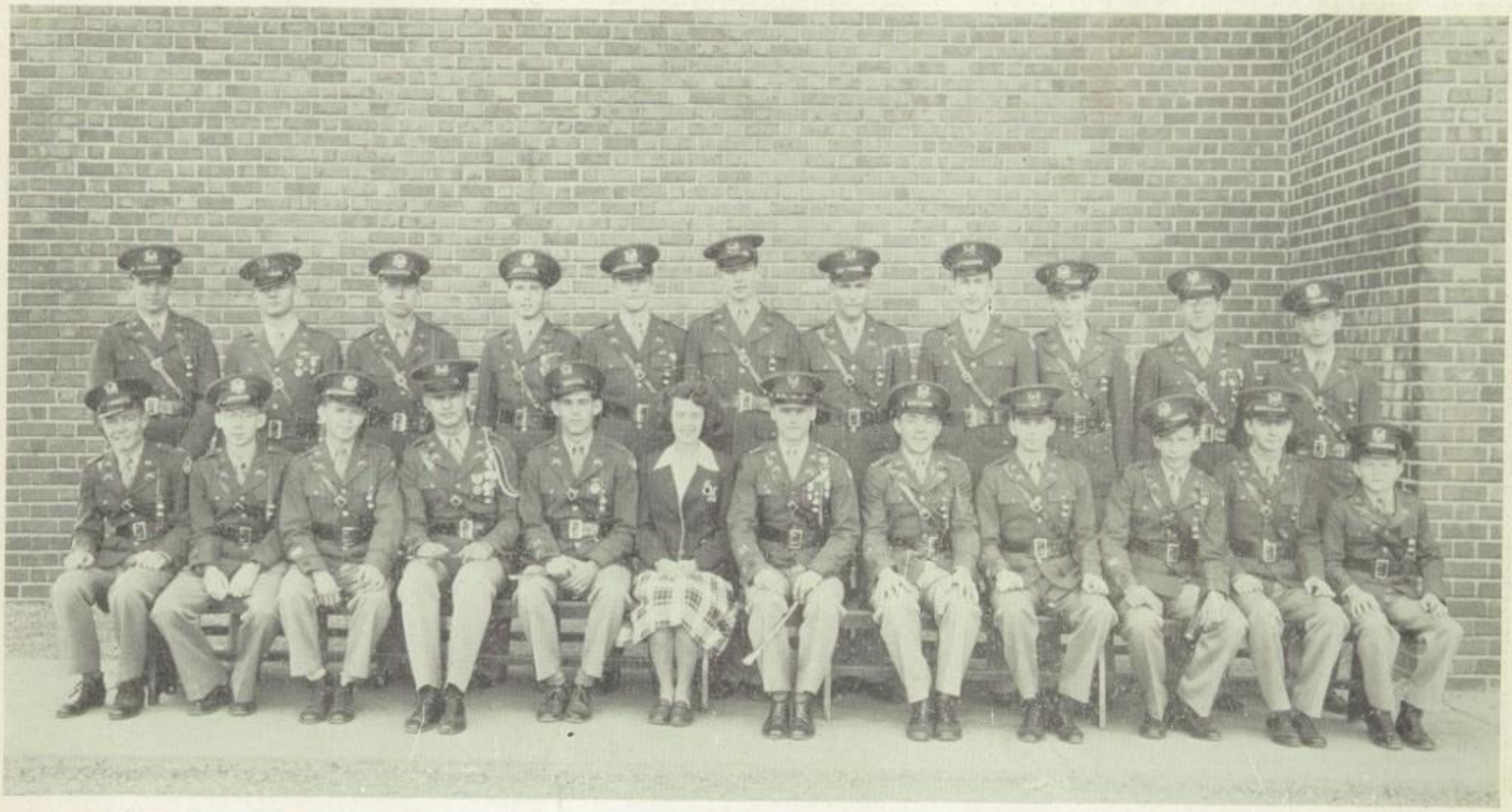

First Row—Claud Reed, Billy Bridgman, Sammy Young, Jerry Tunnell, Don Hooten, Marialyce Kniseley, Charles England, Milton Elms, Ronald Baggett, Duane Townsend, Neal Mays, Lester Hiebert.

Second Row—Harold Henley, Cecil Neef, Jack Day, Eddie Tolson, Bill Holland, Tommy Wilson, Henry Stafford, Jimmy Stewart, Alfred Slater, Lloyd Kerr, S. M. Zohn.

Non-Commisisoned Officers' Club

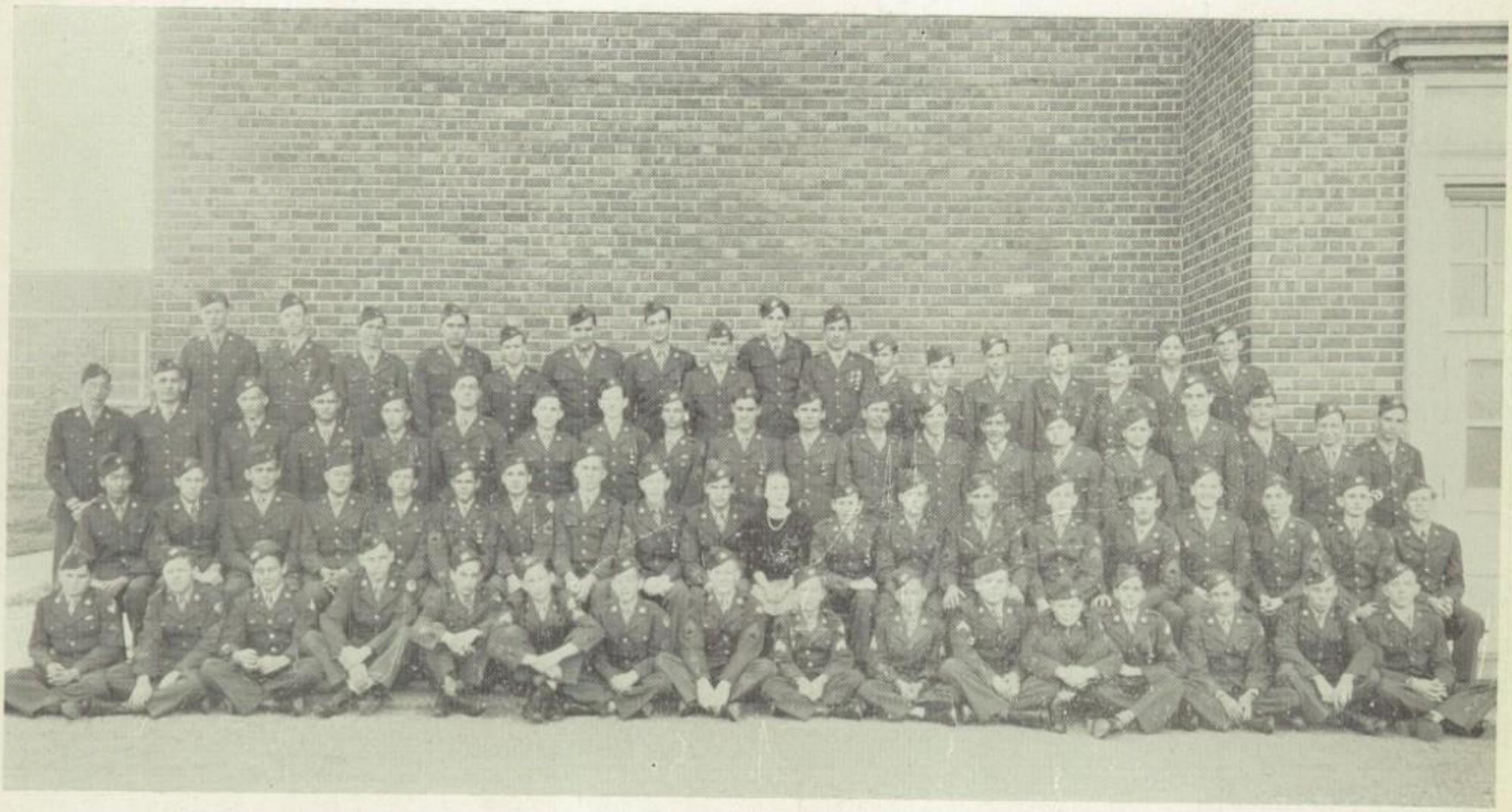

First Row—Brit Carpenter, Robert Bohannan, Bobby Ewing, Billy Kimberlin, Raymond Geisert, Truett Cox, Donald Lynch, Dewitt Sturdivant, Wayland Smith, Dicky Rogers, Joe Ezell, Charles Thomas, James Higgins, Jerome Savage, Walter Ewing, Edward Horn.

Second Row—Johnson Yuim, George Norcross, Gene Turner, J. E. Banks, Billy Collins, Roland Conway, Alfred Pomeroy, Jules Griffin, Gene Lewis, Don Clark, Nancy Paden, J. W. Nail, Joe Parks, Kenneth Lawson, Alfred Moore, Charles Ginnings, Wendall Baggett, Rogers Lovelady, Edgar Stone, Thomas Hendrix.

Third Row—James Abicht, James Harralson, George Kirby, Wilbur Thomson, George Jones, C. D. Peterson, John Faxon, James Ray Farmer, David Coursey, George Shanks, Harold Thurmon, Harold Wesson, Edward Harrison, Carroll Archer, Claude Lawrence, Gilbert Geiger, Ross Ellis, Sterling Hill, D. C. Moffitt, James Dyson.

Fourth Row—Louis Skinner, Harry Bates, Jimmy Taylor, Joe Carvajal, Paul Peters, Frank Darnell, Monte Pritchett, Dan Jensen, Bob Duff, Maurice Tunnell, Thomas Ashley, Dayton, Birdwell, Louis Palmer, James Bray, Billy Shaw, Ralph Coleman, Benny Harris.

Company A

First Row—Charles Thomas, Val Garrett, Frank Bergman, Gibson Jones, Billy Reynolds, Donn White, La Vina Jones, Milton Elms, Bobby Pasley, Glenn Mandeville, Donald Steadman, Charles Richerdson, Edward Horn.

Second Row—Joe Parks, Wilbur Thompson, Richard Hawk, George Kirby, Noel Duncan, Charles Rhodes, Jimmie Piles, Eugene Elliott, Charles Barret, Roy Dean Richards, Leo Alexander, Mack Cruse, Raymond Geisert, Alfred Moore.

Third Row—Eddie Tolson, James Bryant, Louis Skinner, George Shanks, Kenneth Lawson, Paul Tanner, Bobby Chaney, Gene Turner, J. E. Banks, Maurice Tunnell, Bob Lundy, Ross Ellis, Bill Cantrell, Ernest Baresch, Lloyd Kerr.

Company B

First Row—F. B. Golden, De Witt Sterling, Milton Akers, Dal Arnold, Bobby Atkins, George Jones, Billy Scruggs, Stanley Schepps, Richard Carter, Shirley Alexander, Eugene Sizemore, Brooks Love-Joy.

Second Row—Frank Garrison, J. W. Bryan, Jewel Foster, Jerry Hooker, John Gaither, Walter Cox, . W. Nail, Cecil Neef, Cleo Nelson, Jimmy Higgins, John Russell, Stanley Freeman, Billy Rogers, Jules Griffin, Robert Bohannon, Thomas Hendrix.

Third Row—Donald Finch, Charles Nicholson, John Faxon, Claude Lawrence, Billy Williams, Pat King, David Coursey, Bill Branch, Carroll Archer, Edwin Harrison, Harold Wesson, James Abicht, Bruce Goff.

Fourth Row—Richard Howard, Johnson Yuim, Richard Candy, Gerald Hill, Jack Sharp, C. D. Peterson, Gene Lewis, Frank Darnell, Edward Stone, Harold Binion, Thomas Gans, John Phipps, Paul Nichols, Glenn Ramey.

Company C

First Row—Billy Shaw, Bobby Greer, Edgar Smith, Bill Madden, Duane Hamilton, Charles Greer, Gene Winton, Burch Lovely, Charles Gilbert, Eldred Grey.

Second Row—John Danforth, Claude McMullen, Roland Winlson, John Harris, Elaine Holden, Ronald Baggett, Randall Aryan, Jerry Carpenter, Ben Pettit, Walter Ewing, Billy Collins.

Third Row—George Cunyus, Jack Tanner, Grady Bruce, Billy Thornby, Howard Pollack, Don Clark, James Wiseman, Bill Tucker, James Harralson, Billy Kimberlin, Billy Wilson, Louis Palmer, Robert Hefner, Joe Ben Payne, Duane Townsend.

Fourth Row—Tommy Wilson, Warren Ruble, C. T. Layfield, Tommy McCormack, James Cather, Johnny Sleeth, George Robins, Homer Finch, Billy Maxey, Charles Hooker, Jimmy Taylor, Monte Pritchett, Mack Parker, Ralph Coleman, Alfred Slater.

Company D

First Row—David Barron, Paul Peters, Donald McGee, J. C. Yale, Benny Giles, Don Holt, Dickie Rogers, Joe James, John Curley, Charles Dillard, Richard Magge, Weldon Hutson, Gilbert Geiger.

Second Row—Wayland Smith, Roy Buchanan, Billy Blackwood, Bobby Crockett, Bill Thornton, Clifford McCaghren, Wayne Tillery, Patsy Sullivan, Sammy Yound, Danton Birdwell, Thomas Askley, Rodgers Lovelady, Richard Fitzgerald, Jerome Savage.

Third Row—Bob Duff, Harry Bates, Dan Jensen, Bobby Brown, Kenneth Gaskill, Lewis Turner, Truman Callway, Bobbie Ewing, Roland Conway, Glen Flowers, John Halls, Bill Allard, J. C. Davenport, Jack Hill, Joe Creel, James Reed, Neal Mays.

Fourth Row—Harold Henley, Benny Harris, Ben Lancaster, Albert Reighns, Charles Gennings, Harold Whitcomb, Jack Vandiven, Ray Fuller, John Yates, William Woods, Charles Gradford, R. L. Wooley, C. B. McCaghren, S. M. Zahn.

R.O.T.C. Band

First Row—Kenneth Sutton, Claude Reed, Guy Woodward, Harry Cummings, Boyce Blackmon, M. H. Truelock, Alta Troutt, Henry Stafford, Jimmy Hornsby, Truett Cox, Billy Bridgman, James Farmer, Lysle Gust, Vincent Gish, Milton Smith.

Second Row—S. Jay Wileman, Kay Graham, Robert Collins, Harold Thurman, Bobby Jack Payne, James Dyson, Charles Wacker, Orland Baker, David Phillips, Randall Ward, Guy Lyons, Le Von Crow, Burnley Donaldson, Warner Willingham, Carl Cunyus.

Third Row—Floyd Ewton, Sterling Hill, Sam Maloy, Bob Humphries, Frank Evans, Jimmy Stewart, Billy Glascock, Leon Hunter, Jerry Cline, Tommy Vines, Darwin Hathaway, Lawrence Finch, Jimmy Irby.

Sponsors

LA VINA IONES, ALTA TROUTT, ELAINE HOLDEN, WANDA HARDIE,
CLEO NELSON, MARTHA GAUNTT, PAT SULLIVAN

Rifle Team

First Row—Glen Flowers, Homer Finch, Jimmy Taylor, Charles England, Ronald Baggett.

Second Row—Harry Bates, George Norcross, Monty Pritchett, James Abicht, Maurice Tunnell.

Third Row—Louis Skinner, Ross Ellis, Edward Horn, Gene Lewis, Pat King.

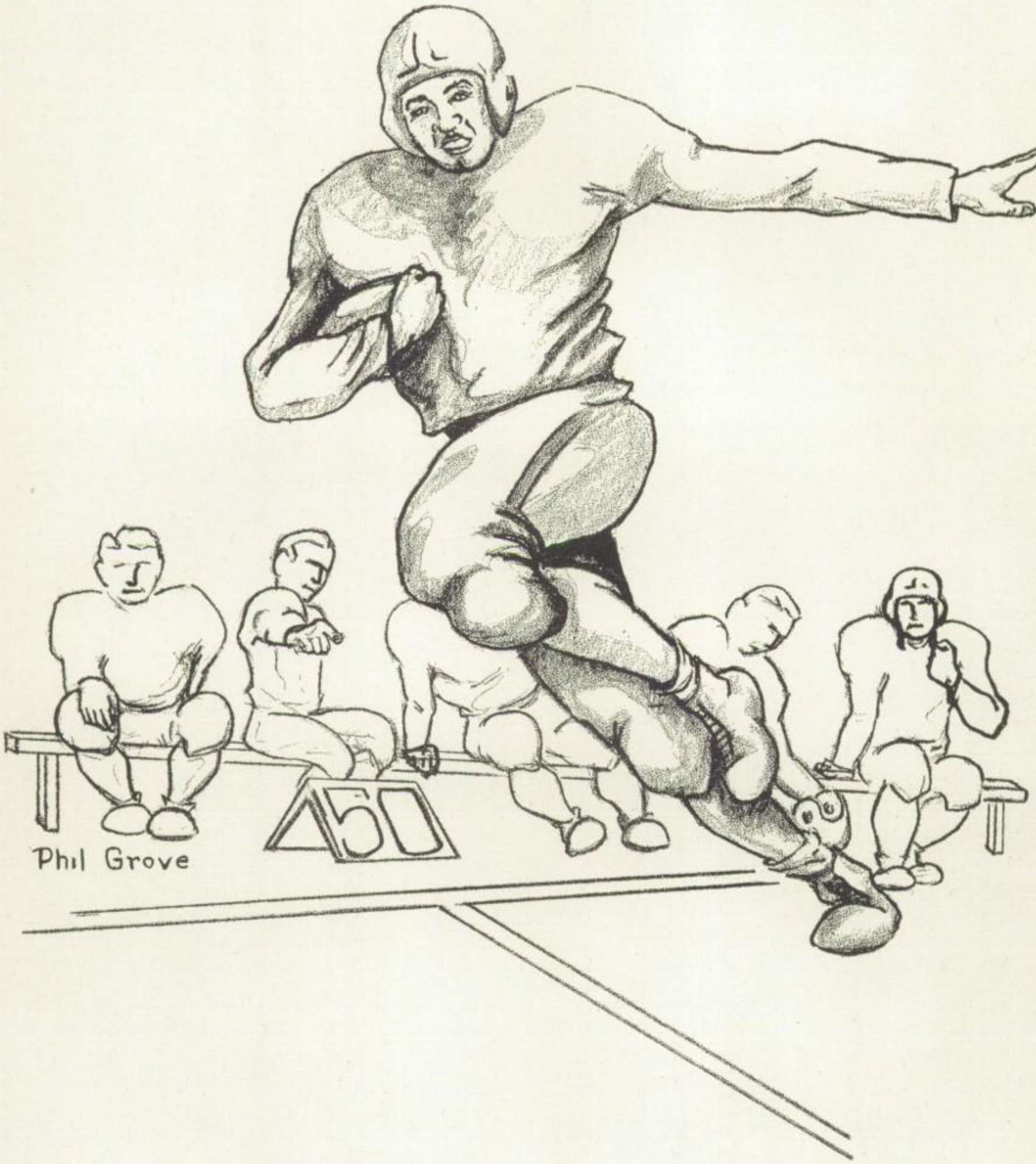

ATHLETICS

MAJORETTES — BAND

Bettie Griffis, Dorothy Hill, Betty McCorkhill, Julia Keahey, Billie Brewer, Kathryn Bivens.

PEP SQUAD

Annette, Collier, Marjorie Mitchell

Football

MR. VIRGIL BALLARD
Coach

GEORGE WEATHERFORD
Manager

MR. VERDE DICKEY
Coach

"A" Squad

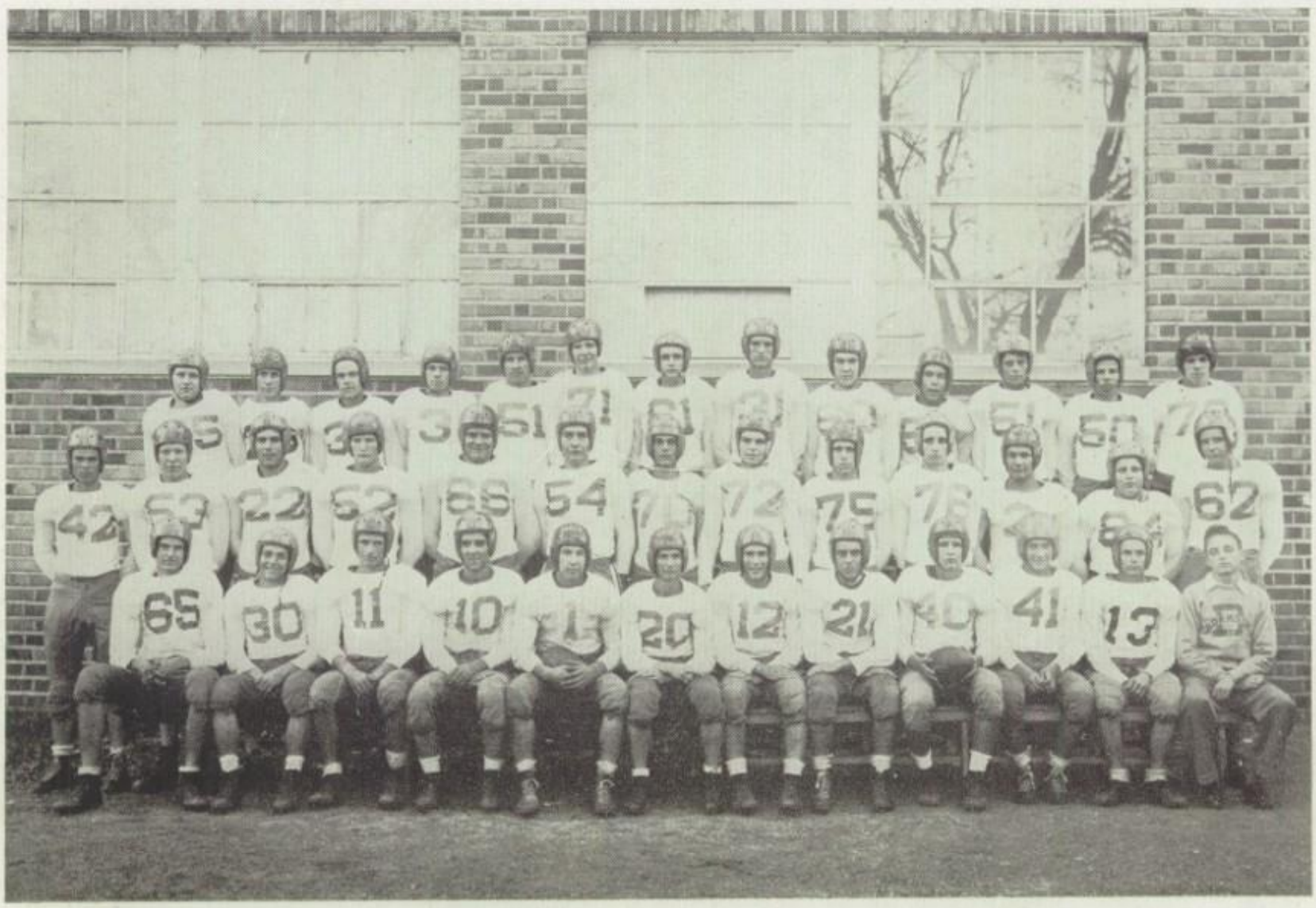

First Row—J. R. Tucker, George Hunt, Rhea Nichols, Bobby Bracke, LaTayne McClure, Jack Sneed, Gerald Rose, Jimmy McCormick, Riley Epps, Knute Cather, R. B. Box, George Weatherford.

Second Row—Bill Earl Smith, Bill Kemp, Bill Sullivan, Richard Walker, Woodrow Wilson, Sterling Hill, Donald Hooten, Kit Parsons, William Harris, Robert Gandy, Roy Hoffman, Frederick Gordell, Walter Couch.

Third Row—Warren Townsend, Jimmy Taylor, Bob Ramsey, Bill Self, Maurice Tunnell, Tommy Wilson, Thomas Cherry, Jack Harris, Bill Cook, Robert Moore, Amos North, Jack Tolbert, Clyde Johnson.

Lettermen

ROBERT MOORE

DON HOOTEN

WARREN TOWNSEND

KILL KEMP

WOODROW WILSON

RICHARD WALKER

BILL SULLIVAN

RHEA NICHOLS

Lettermen

DUDLEY HARRIS

ROBERT GANDY

BILLY EARL SMITH

RILEY EPPS

JIMMY McCORMICK

GERALD ROSE

BILL COOK

GEORGE HUNT

LA TAYNE McCLURE

KIT PARSONS

BILL SELF

BOBBY BRACKE

JACK SNEED

JACK HARRIS

Cheerleaders

Bill Sparks, Billye Bryant, Tommy, Milton Elms, Janice Patty, Tommy McCormick

"B" Squad

First Row—M. H. Truelock, Billy Reese, Robert Aiton, Thomas Gans, John Richardson, Charles Whacher, Bobby Mason, W. D. Sims, Jimmy Crow, Gary Spain, John McGlasson, Joe Stalcup, Kenneth Pullen, Claude Lawrence.

Second Row—Ronald Sanford, Johnny Wilbur, James Reed, Billy Charles Smith, James Fitzpatrick, John Sheeth, Eugene Reese, David Mitchell, Paul Jones, Kenneth Shields, James Spray, Robert Latimer, Don Messerole.

"D" Club

Sponsor: Mr. W. E. Noah

MEMBERS

Vincent Beauduy
James Blair
Bobby Bracke
Bill Cook
Riley Epps
Robert Gandy
Frank Garrison
Jimmy Gual
Dudley Harris
Jack Harris
Donald Hooten
George Hunt
Arthur Jordan
Richard Kee
Billy Kemp
Jimmy Kerr
Bob McGlasson
La Tayne McClure
Jimmy McCormick
Robert Moore
Rhea Nichols
Buddy Nix
Kit Parsons
Bob Ramsey
Claude Reed
Gerald Rose
Bill Self
Jimmy Sellers
Billy Earl Smith
Jack Sneed
Bill Sullivan
J. R. Tucker
Floyd Walker
Richard Walker
George Weatherford
Woodrow Wilson

Basketball

Coach

Mr. Homer Fuller

Back—Mr. Fuller, Jimmy Sellers, Dayton Blaine, William England, Jack Everett, Elmer Lee, L. W. Bryant.

Front—Melvin Neece, Arthur Jordan, Clenton Herron, Charles Holliday, Joe Hedge, Kal Segrist.

ARTHUR JORDAN
DAYTON BLAINE
JACK EVERETT

JIMMY SELLERS
MR. FULLER
BOBBY STOTTS

KAL SEGRIST
CLENTON HERRON
CHARLES HOLLIDAY

Track

Coach

Mr. W. E. Noah

R. B. Box
Dick Cayce
H. C. Chalk
Layne Clark
Walter Couch
George Cunyus
Karl Cunyus
Milton Elms
Jimmy Frazier
Thomas Ganze
Rudy Haas
Dudley Harris
Jack Harris
George Hunt
Robert Latimer
Billy Lucas
Hallas McClung
Jimmy McCormick
John Murphy
Rhea Nichols
Dan Patterson
Wayne Patty
John Reilly
Gene Reynolds
John Richardson
Gerald Rose
Bill Self
Billy Charles Smith
Jack Sneed
James Spray
Jack Talbot
J. R. Tucker
Richard Walker
Woodrow Wilson
Bill Yeager

Rhea Nichols

Wayne Patty

George

J. R. Tucker

George Kirby

Jack Talbot

Milton Elms

Thomas Ganze

Gerald Rose

Richard Walker

Bill Self

Dudley Harris

Woodrow Wilson

Baseball

Coach

Mr. J. B. Anderson

First Row—John McGlasson, Bobby Stotts, Robert Eaton, Billy Grooms, Bobby Appling, Joe Simmons, Houston Humphries, William Trull.

Second Row—Charles Parks, Latayne McClure, James Blair, Charles Holliday, Kal Segrist, Arthur Jordan, Bobby Bracke.

Third Row—Robert McGee, Clifton Clark, Frank Garrison, Ronald Stamford, Dayton Blaine, Floyd Walker, Bob Ramsey, Tommy McMath, Bobby Westmoreland, Jimmy Hix, Richard Kee, Mr. Anderson.

Fourth Row—Buddy Nix, Gilbert Robertson, Bobby Patton, Louis Palmer, Charles Myers, Ben Pettit, Raymond Fitzpatrick, Jack Tanner, Richard Carrington.

Bobby Bracke SS
Floyd Walker C
James Blair P
Charles Parks
LaTayne McClure
Frank Garrison
Buddy Nix

Arthur Jordan 3b
Bobby Westmoreland
Mr. Anderson coach
Tommy McMath
Richard Kee rf.
Kal Segrist 2b
Bob Ramsey P

Girls Phyical

Let us play, too!

Catch it,

Volley Ball

Don't

Badminton

Hold it!

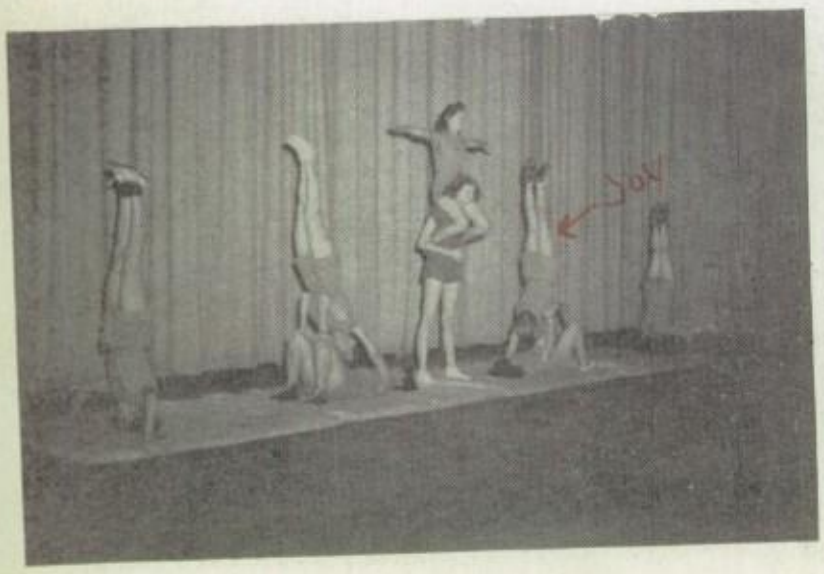

Champion

Education

aden!

INSTRUCTORS

Mrs. Rae Cullum

Miss Eunice Miller

Mrs. Jewella Riley

Bow to your partner

Don't let her in the circle!

niss it!

Swing Your Partner!

sketball Teams

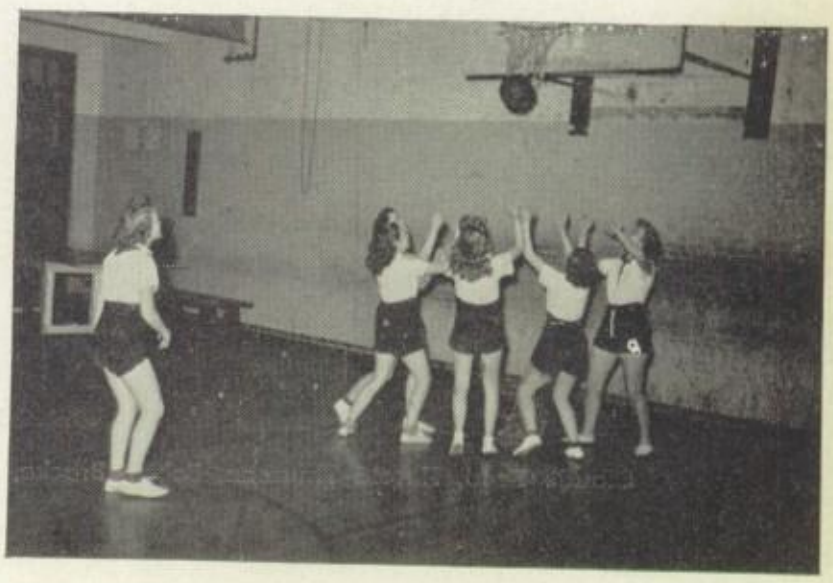

Ah, a basket!

Tennis

First Row—Rosella Trainor, El Veta La Cost, Netta Mayberry, Janie Warren.
Second Row—Alfred Slater, Eddie Tolson, Charles England, Jack Diamond, Mr. Smith.

Golf

Claude Reed, Harold Thurman, Bobby Bracke, Arthur Jordan, Sidney Smart, Jimmy Gual, Mr. Leftwich.

Autographs

Eddie

Jerry

Marilyn

Advertising Staff

Jerry Tunnell . . . . . Manager

Joanne Brennan . . . . . Assistant Manager

SOLICITORS

Eddie Tolson
Robert Lee
Joy Cummings
Nancy Thomas
Truett Cox
Marilyn Elliott
Peggy Thomas
Sammy Young
Cecil Neef

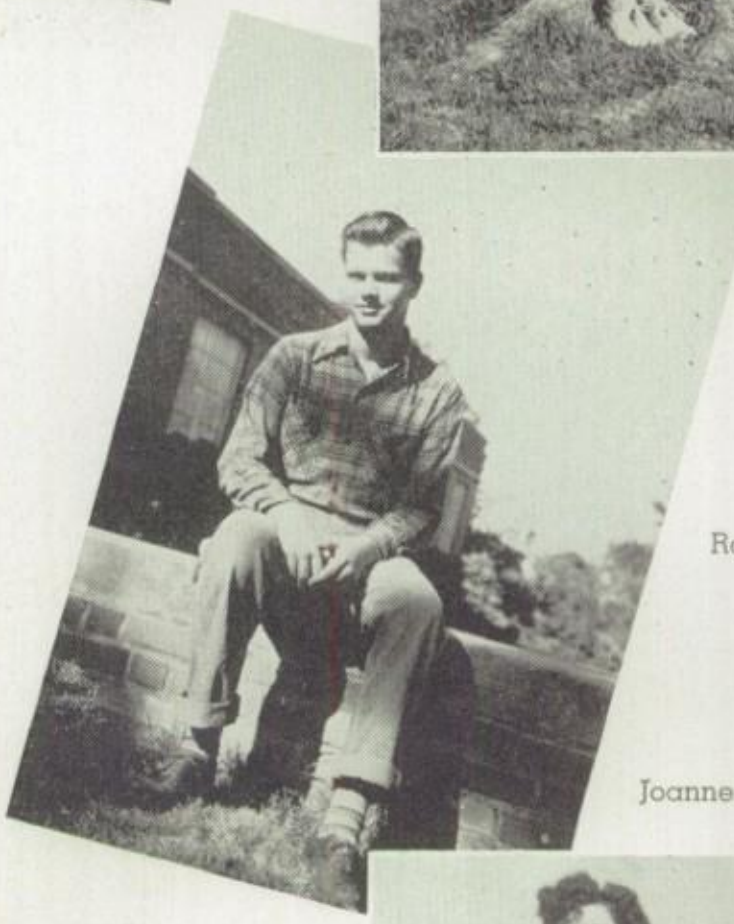

Robert

Joanne

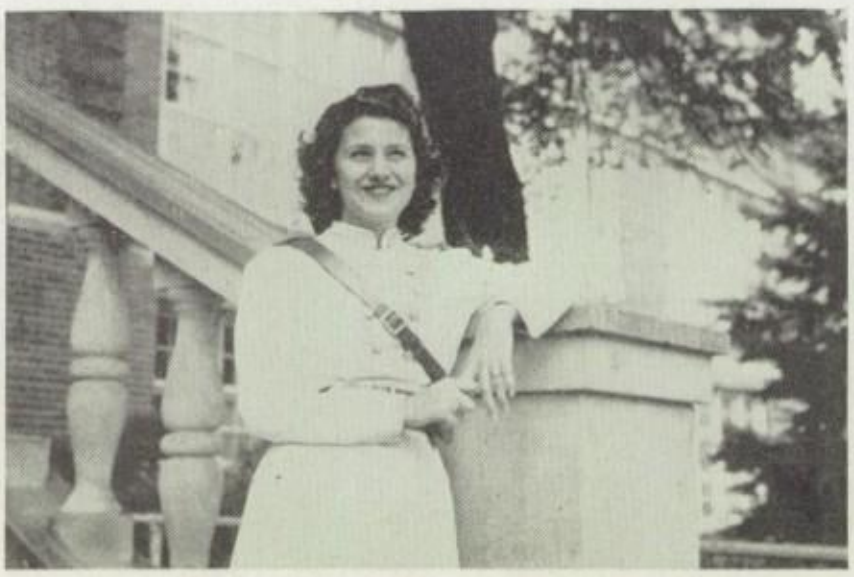

Joy

Your Oak Cliff Jewelers

LOYD'S
CREDIT JEWELERS

Phone W-4084 133 W. Jefferson

OAK CLIFF HOME AND AUTO SUPPLY

120 W. Jefferson

✶

B. B. WELBOURNE
Proprietor

W-0566

MERCHANT'S DELIVERY SERVICE

21 Years in Dallas
Your Delivery Boy

✶

700 DeSoto St. R-9983

A Good Friend
EDGECLIFF CLEANERS
By B. H. CALLAWAY
M-0380 1362 Morrell

C. FRANK DUNHAM
ARCHITECT
Registered No. 263 State of Texas
Taylor-9819 5227 Mercedes

H. E. Furman's Machine Shop & Manufacturing Company
"Where one thousandth of an inch makes a difference"
414 W. Davis M-5357

BISHOP AVENUE CAFE
M-0490
308 N. Bishop
Oysters *Fried Chicken*

Swope's Hdw. & Variety Store
"Try Us First"
4222 South Lancaster
Dallas 16, Texas

MARGIE BELL BEAUTY SHOP
Call for Appointment
M-8692 306 Saner

CHARLIE'S BICYCLE SHOP
207 N. Beckley
Across the street from Adamson
R. P. Dekkers, Owner M-0531
"Welcome, Students"

GROVE'S LUMBER CO., INC.
Yard, corner of Beckley and Jefferson
Mrs. Homer H. Groves, President
J. T. Groves, Vice-President

L. H. GREEN
Cash Store
2111 S. Edgefield M-0581

PRIBBLE PHARMACY
Tyler at Burlington
M-7812

RICHEY'S
"Your Community Service Store
Drugs, School Supplies, Sundries"
Elmwood

Office W-1146 Res. M-3506
EDGAR WELLS COMPANY
Real Estate and Loans
225 E. Jefferson Blvd. Dallas, Texas

Compliments of

Tennessee Dairies

"WORLD'S SAFEST MILK"

METROPOLITAN BUSINESS COLLEGE

A Distinguished Institution for 58 Years

Thorough training under our expert teachers will qualify you for the best positions. Our employment department will gladly assist you.

✶

Metropolitan Graduates Always Succeed

Phone C-8773 or better still, come in and see us in our own building—used exclusively for school purposes.

NEILSON

BEAUTY COLLEGE

Finest in Dallas and the Southwest

Beauty Culture Offers Splendid Careers in Operating, Managing, Demonstrating, Selling, Teaching, and State Supervising

412 W. Jefferson M-0458

Guaranteed Beauty Service to the Public

ROBB & ROWLEY UNITED
OAK CLIFF THEATRES

✶

STEVENS	TEXAS
ROSEWIN	MIDWAY
BISON	ASTOR

SHEPARD GROCERY & MARKET

We Deliver

✶

M-0276 900 Hobson

Compliments of

BARRETT CLEANERS

Oldest and Largest in Oak Cliff

M-8111 702 E. Jefferson

In Oak Cliff For Over 30 Years

Cleaning – Dyeing – Fur Storage

E. W. KERR, Owner

BAIRD & MILLER
Barber Shop
Shaves - Shampoos - Haircuts
207 W. Jefferson

Fountain Pens - Corona Typewriters - Mechanical Drawing Supplies
Phone M-1057
SIMPLEX SYSTEMS
OFFICE SUPPLIES
359 W. Jefferson Ave.
Dallas 8, Texas

TOLAND PLUMBING
715 Saner Ave.
Phone W-4662

Compliments
Charlie R. Phillips Mtrs.
206 W. Jefferson
"Finance Own Notes"
Phone W-9610

As you go upward and outward into the world
you'll come to appreciate the worth of
quality in everything you buy . . .

E. M. KAHN & CO.

Main and Elm at Lamar

Quality Apparel for Men, Boys and Women

Compliments
of

SEARS

"Use Our Mail Order Dept."

1409 S. Lamar

Phone R-9771

Carmen's Beauty Shoppe

926 Hobson Ave.

Miss Carmen Mann, Prop. Phone M-0077

TRINITY
Flower Shop

"Let flowers express your thoughts"

1732 S. Ewing

Phone W-5454

Delicious Candy for Everyone
By
"The Candy Stylist"
JOE FRANKLIN MEYERS
Thruout America
JOE FRANKLIN MEYERS
INDUSTRIES
Dallas, Texas

FAY'S JEWELERS

116 W. Jefferson
225 W. Jefferson

Phones:
W-4611
Y2-2828

"Oak Cliff Fashion Center"

MANDELSTAM'S
WOMEN'S APPAREL

125 W. Jefferson

Phone W-8511

DALLAS RADIO
and
REFRIGERATION CO.
Complete Service for
Household Electrical Appliances
132 N. Beckley at Ninth
Phone M-8062

Choose Your Costume Accessories from Dallas' Largest Selection of Smart Costume Jewelry

Barnett Jewelry Co.

1617 Elm Street

Four Doors West of the
Palace Theatre

Compliments

of the

Oak Cliff Chamber
OF
Commerce

SMILEY'S
FASHION WEAR

211 W. Jefferson

Phone Y2-4223

HARRISON
GROCERY & MARKET

505 N. Bishop

Use Phone M-5101 for Service

Thank You!

SUITS - PANTS - OVERCOATS
Ready Made . . . Tailor Made

BELL CLOTHING CO.
"The Young Men's Store of Dallas"
1617 Main Street Dallas, Texas
HUDSON C. LOCKETT

Compliments

of

Sears Oak Cliff Store

301 West Jefferson Ave.

RELIABLE
BEAUTY SALON

"A Beauty Aid for Every Need"

Specializing in Cold Waves

612 E. Jefferson

Phone W-1312

OAK CLIFF BANK & TRUST CO.

250 West Jefferson

R. D. SUDDARTH
President

H. O. DUNNIGAN SERVICE
10th & Beckley Dallas, Texas
Recapping *Battery Service*
Mobilubrication
W-8479

Compliments of
Central Realty Company
Ph. M-5134 117 N. Beckley

Compliments of
E. RICHARDSON And
J. M. ZOLLICOFFER
Architectural Designers
Ph. M-5134 117 N. Beckley

WHITLOCK ELECTRIC
APPLIANCE CO.
Buy, Sell and Exchange Motors
Rebuilding and Rewinding
312 So. Beckley Dallas, Texas

Compliments of
GULF OIL CORP. SERVICE
STATION
Twelfth at Beckley W-1413

Compliments of
GOLDEN RULE PRINTING CO.
423 So. Beckley M-0616

Cullen F. Potts Edgar Stucker
L. C. Frazier, Mgr.

Compliments of
Potts Brothers
and Frazier
316 W. Davis Ph. M-4152

The Oak Cliff Y.M.C.A.
Goes Forward with the
Youth of Adamson High
School
Take Time To Be Healthy
JOIN THE "Y"
Tenth and Beckley Ph. W-3138

Arlington
No. 19—116 W. Main

Compliments of
ROCKYFELLER
HAMBURGER SYSTEM, INC.

Fort Worth	Dallas
No. 11—2327 N. Main	No. 16—422 N. St. Paul
No. 12—902 W. 9th	No. 17—219 W. Jefferson
No. 15—814 W. Magnolia	No. 18—5101 E. Grand
No. 22—4015 Camp Bowie	No. 21—2916 S. Ervay
	No. 24—4211 Bryan
	No. 25—5630 Sears

All Kinds of Printing Phone M-7468
Oak Cliff Printing
and Box Co.
502 N. Bishop
TED & VERNON SKINNER
Props.

Manhattan
Auto Exchange
Used Cars Bought and Sold
L. C. Frazier, Mgr.
Beckley at Davis Ph. W-6541

J. T. ORMOND
USED CARS

★

Phone
C-4250

WESTON
HARDWARE CO.
HARDWARE & PAINTS
Gas Ranges, Barbed Wire, American and Ellwood Fences, Mound City Ready Mixed Paints and Varnishes
1020 Elm Street
1020 Pacific Ave.
Phones C-5126—C-5127

"Beautify Your Home With Mirrors"
OAK Lawn Glass & Mirror Co.
5016 Lemmon Ave.
Phone L-5449

BERRY BROS.
MACHINERY
AND REPAIR WORKS
378 Industrial Blvd.
P. O. Box 5490
Phone R-5878 Dallas, Texas

Compliments
KERR RADIO & ELECTRIC
A. N. KERR

Complete Radio Service
Attic Fans Built All Sizes
Oldest Radio and Electric Shop in South Oak Cliff
714 Saner at Marsalis M-0046

PENNEY'S

J. C. PENNEY CO., INC.

"This Year It's
Smart If It's
Useful"

Compliments of

QUINN'S RADIO SHOP

102 E. Jefferson
W-3027

HOSPITALIZATION
For Men, Women, and Children
(Including Housewives)
Accident, Illness, Maternity, Surgery
Ages 1-65
Merchants & Traders Life and Casualty Co.
115½ W. Jefferson W-3169

Compliments of

REVIS FUNERAL HOME

400 E. Jefferson
W-6357 M-5136

Oak Cliff Coal and Feed Co.
2127 Corinth Cutoff
FULL-O-PEP GOLD MEDAL LARRO
Red Chain and Purina Feeds
Poultry Supplies
Charcoal for Your Steaks
W-5666 We Deliver

We have filled more prescriptions than any other drug store in Oak Cliff

OAK CLIFF PHARMACY

James Blair
Baseball

Vincent Beauduy
Basketball

B & B SPORT SHOP

HEADQUARTERS FOR ATHLETIC EQUIPMENT AND BICYCLES

Rhea Nichols
Track

Bobby Bracke
Football

Roland Ellis
smart clothes for men

The Smartest Styles First
Arrow Shirts Stetson Hats
Jarman Shoes
Kirschbaum Clothes
333 W. Jefferson

TRINITY THEATRE
1730 So. Ewing Ave.
W-3032
(*Always the best pictures*)

O'NEAL BEAUTY AND
BARBER SHOP
1005 Vermont Ave.
M-0028

JORDAN SHOE REPAIRING
AND HAND-MADE SANDALS
2403 S. Beckley

David C. Kieffer W-7-8268 Chas. A. Kieffer
Kieffer Plumbing and Heating Co.
1608 So. Ewing Ave. M-5103
Contractors of
Plumbing Ventilation
Steam Heating Air Conditioning
Gas Piping and Heating Utilities

Dallas Carburetor Service
All Work Guaranteed and Done to Factory Specification
1637 South Ewing Ave. Phone M-0182

South Beckley Helpy-Selfy
LAUNDRY
2305 S. Beckley
M-0609

DEVELOPERS LEASES IMPROVED
SALES BUILDERS UNIMPROVED
RENTALS DIVISIONS LOANS

Homes Service Realty Company
—Registered—

Members:
Oak Cliff Chamber of Commerce
Kiwanis International
Retail Credit Association

1730½ So. Ewing Ave.
W-4819—M-1932 Dallas 16, Texas

YOUR REAL ESTATE FRIEND
WM. E. GUMM, President

FOR NICE THINGS

HOLLYWOOD STYLE SHOP

236 W. Jefferson

Dresses, Suits, Blouses, Etc.

OAK CLIFF MUSIC CO.

PIANOS, RADIOS, VICTROLAS
RECORDS and MUSIC

Open Evenings

226 W. Jefferson W-1171

Compliments of

Laurel Land Memorial Park

South Beckley Road

W-3143 Office 302½ Beckley

TEUBNER'S
UNION BARBER SHOP

We Specialize in
Ladies', Men's and Children's Work
Scalp Treatments
Expert Shoe Shining

1319 W. Davis Phone M-0371

MODEL AIRPLANE SHOP

CANDIES AND TOBACCOS
MODELS AND HOBBY SUPPLIES

1305 W. Davis St.
Dallas 11, Texas

James B. Thomas, Prop. Phone M-0416

BURN'S WASHATERIA

SELF-SERVE LAUNDRY

A Convenient and Esay Way To Wash
We Also Do Wet Wash

2501 S. BECKLEY W-3858

Phone M-5527 Greeting Cards

INEZ GIFT SHOP

Packages Wrapped for Mailing—Baby Gifts

517 W. Jefferson Ave., Dallas 8, Texas

INEZ HELMS EVERETT L. BRADLEY

GREETINGS TO ADAMSON

WALKER'S CAFE

411 S. Beckley

GOOD FOOD — FAST SERVICE

M-0391

Compliments of

THE LISBON THEATRE

4134 So. Lancaster

GILBERT-LYNCH STUDIOS

Photographs of Every Description
Wedding and Parties
Your Baby Photographed in Your Home
YOUR FLASH CAMERA NO FURTHER THAN
YOUR PHONE

200 E. Jefferson W-1048

Compliments of

A'MELL OFFICE SUPPLY

1201 Elm Dallas

BRITTON'S GARAGE

305 N. Beckley

"If We Can't Fix It, Give It Away"

Phone M-2043

ETHERIDGE PRINTING
COMPANY

1812 N. Field St.
C-8101
PAT ETHERIDGE

TIMES SQUARE BAKERY

205 South Beckley

Pies, Cookies, and Pastries

BEN FRANKLIN STORE

230 W. Jefferson

"A Better Place to Shop"

M-0612

SHERWIN WILLIAMS CO.

Oak Cliff Store: 300 S. Beckley

W-3164

H. B. Pogue, Manager

"Complete Home Furnishers"

Smith Furniture Co.

EASY TERMS

912 W. Jefferson

Buy . . . Sell . . . Exchange

Phone M-1150 Dallas, Texas

- Hart Schafner & Marx Clothing
- Stetson Hats
- Arrow Shirts
- McGregor Sportswear

Jas. K. Wilson

Proudly Backing

American Beauty
Violet Oil
Halliwell
Permanents

American Beauty Products Co.

1406 Camp St. R-3668

Telephones: W-6995—W-1972—M-7204

I. C. DEERE

Transfer and Furniture Exchange

Bonded Storage

102 N. Ewing 124 E. Jefferson

MONNIE CONRAD MAGGIE HITT

Operators

Acornette Beauty Shop

We Specialize in Permanent Waving

128 N. Beckley M-0258

If Needed Temporarily . . . Rent It From

AACE RENTALS

332 West Davis

DALLAS

W-1158

Harry A. Cleaveland and A. M. Mosher Invite You To Visit the

Davis Street Record Shop

936 West Davis Street Phone Y2-7595

RECORDS RECORD PLAYERS SHEET MUSIC

"Dallas Best Buys"

Franklins

Smart Styles for Misses, Women
Children at Popular Prces
1610 Elm St.

"Complete Home Furnishers"
EASY TERMS

BOLIN & SELVIDGE
FURNITURE
209 East Jefferson
We Buy-Sell-Exchange Phone M-2586

BROOK MAYS & CO
Pianos - Records - Radios
1005 Elm St.
Phone C-6214

CLIFF SANITARY
BARBER SHOP
409 N. Bishop
Phone M-0632

LEW'S SANDWICH SHOP
BAR-B-Q By The Sack
4302 S. Lancaster
Phone W-7-7847

SMITH'S
FOOD MARKET
383 W. Jefferson
Phone M-0279

RAINBOW
CLEANING COMPANY
E. E. PRICHARD, Owner
122 W. Jefferson
Phone W-8760

LAUNDRY SUPREME

"All That The Name Implies"

✶

400 W. Jefferson Winfield-3147

You're Always Welcome At

DUNTON'S CAFETERIA

✶

1609 Elm Through to 1620 Pacific

Ask Your Beauty Shop For

ADIOS

The New No-Smear Polish Remover

DIAMONDS : WATCHES : SILVER : JEWELRY
TROPHIES : GRADUATION RINGS
Compliments of

Shuttles
JEWELERS
Southland Life Bldg.—Next to Baker Hotel
Forty Nine Years in Dallas

A. W. PRICE ROSCOE WELCH, JR.

Oak Cliff
Sewing Machine &
Appliance Co.

115 W. Jefferson

Phone Y2-4247

Compliments of

GEORGE M. STUART

FLORIST

1422 Commerce

Phone C-5175

Outfitters for Official R.O.T.C. Uniforms
Sportswear for Ladies and Men

RING & BREWER

Dallas' Finest Military and Sportswear Store

1803 Elm Street Telephone R-6206

For Your Horse Back Riding Go To

Leggett's
Riding Academy

at beautiful Kiest Park

Specialize in Hay rides

Phone M-0018

Compliments of

BALL NUT
& CANDY
COMPANY

209 S. Beckley

Phone M-0078

SCOTT'S REPAIR SHOP

Bicycle and Shoe Repair

922 Hobson Ave.

Phone M-0637 Dallas 16, Texas

TEXAS BARBER SHOP

"Most Complete in Dallas"

Texas Theatre Bldg.

BEAUTY SHOP

RUTH IRENE TOM J. HAWKINS

WARD'S CUT RATE
DRUGS

Jefferson and Madison

B. F. GOODRICH STORE

"Home of Silvertown Tires"

436 W. Jefferson

Phone W-3141

DALLAS SEA FOOD COMPANY

Fish and Oysters Daily By Express

802 Main Street

Phones: R-5451—R-0610

All claims for shortage must be
reported on receipt of goods

FRANK ROGERS & SON

Commercial Photographers

712 Elm St.

C-8026

Night Phone M-5629

Compliments of

SELLER'S VARIETY STORE

2437 So. Beckley Phone M-5844

TIPTON'S

Cleaners and Dyers

A New and Modern Plant

No Better Cleaning at Any Price

116 S. Beckley Lusterize Process

RUTHERFORD
BUSINESS COLLEGE

Complete and Review Courses

Day and Night

Commerce and Field

Phone C-4538

Compliments of

Hillcrest Baptist Church

2603 Idaho Ave.

Dallas, Texas

J. C. SISEMORE, Pastor

Each year finds an even greater effort on the part of both the OAK Staff and our organization to keep up the high standard of the OAK Masterpieces. We appreciate the journey through the years with your publication personnel and School officials.

SOUTHWESTERN ENGRAVING CO.

OF DALLAS

2100 Jackson Street Phone Riverside-2158

DALLAS, TEXAS

Compliments

of

WILKINSON PRINTING COMPANY

✶

Dallas

EPILOGUE

If you have enjoyed this book, our purpose has been fulfilled. Now we wish you all a happy vacation.

THE EDITORS